



2023



# OUTDOOR

## *living*

### ACCESSORIES



# TABLE OF CONTENTS



## BROIL KING GRILLS

Gas Grills .....	2
Grill Accessories .....	18
Pellet Grills .....	12
Charcoal Grills .....	14
Kamado Grills .....	15
Smokers .....	16

## BLAZE GRILLS

Gas Grills .....	24
Charcoal Grills .....	34
Electric Grills & Smoker .....	35
Griddle .....	33
Island Components .....	38
Kamado Grills .....	34
Refrigeration .....	42
Restore It All Products .....	44
Side Burners .....	39
Vent Hood .....	38

## BULL GRILLS

Gas Grills .....	46
Charcoal Grills .....	54
Griddle .....	55
Island Components .....	56
Pizza Oven .....	57
Refrigeration .....	62
Restore It All Products .....	64
Side Burners .....	58

## BROILMASTER GRILLS

Gas Grills .....	66
Island Components .....	68
Refrigeration .....	71
Restore It All Products .....	73
Side Burners .....	68

## WPPO WOOD FIRED OVENS

Wood Fired Ovens .....	76
Wood/Gas Fired Oven .....	78
Accessories .....	81

## GRILL ISLANDS

EZ Finish Custom Made Islands .....	90
TRU Ready-to-Assemble Islands .....	84

## WARMING TRENDS BURNERS

Burner Covers .....	122
Fireglass Media .....	121
Firestorm Steel Log Kit .....	125
Ignition Kits .....	118
Lava Rock .....	121
Log Sets .....	120
Media Calculator .....	126
Wind Guards .....	124
WT Plates, Pans & Burners .....	106
Universal Paver Kits .....	101

## READY-TO-FINISH FIRE PITS

Log Sets .....	138
Media .....	138
Ready-to-Finish Fire Pit Kits .....	128

## FIRE FEATURES & TABLES

Outdoor GreatRoom Cove Fire Bowls .....	146
Outdoor GreatRoom Fire Tables .....	147
Tempest Torch & Lantern .....	140
TK Torches .....	144

## CAROL ROSE FIREPLACES & FIREBOXES

Linear Fire Pit .....	158
Linear Ventless Fireplaces .....	156
Log Lighters, Valves & Keys .....	159
Traditional Ventless Fireboxes .....	150
Traditional Ventless Fireplaces .....	154

## SUPERIOR FIREPLACES & FIREBOXES

Grates, Log Racks & Tool Sets .....	172
Log Lighters, Valves & Keys .....	169
Gas Ventless Fireplaces .....	162
Venting .....	170
Wood Fireplaces .....	166

## LANDSCAPE LIGHTING

Flood Lights .....	179
Hardscape Lights .....	180
Path Lights .....	177,181
Pendent Lights .....	187
Spot Lights .....	178,183
Step Lights .....	188
Wall Lights .....	187
Transformer .....	188

## DESIGNER LANDSCAPE LIGHTING

Macro Lights .....	212
Micro Aluminum Lights .....	216
Micro Brass Lights .....	202
Nano Lights .....	192
Transformer .....	218

## BROMIC HEATERS

Controllers .....	236
Gas Portable Heater .....	234
Gas Heaters .....	230
Electric Portable Heater .....	228
Electric Heaters .....	220

## INFRATECH HEATERS

Controls .....	253
Electric Heaters 240V .....	244
Electric Heaters 208V, 277V, 480V .....	262
240V Replacement Elements .....	265

If you have any questions on any of the products that you see in our catalog or to see if they are available in your area, please contact your Empire Sales Representative or our office at 585-492-2780.

Possession of this catalog does not constitute an offer to sell. Empire Distributing reserves the right to accept or reject an order at any time.  
Some products in this catalog are not available in all areas.





# BROIL KING

*grills*







# Broil King

## WHY BROIL KING?

- Family-Owned Company
- North American Made (Canada & USA)
- Better Margins than competitive Brands
- Built to for the best flavor over all competition

# BROIL KING GRILLS

## GAS | CHARCOAL | PELLET

## TABLE OF CONTENTS

REV: 05/01/23

### GAS GRILLS

Porta-Chef.....	2
Gem Series.....	3
Monarch Series.....	4
Signet Series .....	5
Crown Series .....	6
Baron Series .....	8
Regal Series.....	10
Imperial Series .....	17

### PELLET GRILLS

Regal Pellet .....	12
Crown Pellet.....	12

### CHARCOAL GRILLS

Regal Charcoal .....	14
----------------------	----

### KAMADO GRILL

Keg .....	15
-----------	----

### CABINET SMOKERS

Charcoal & Gas.....	16
---------------------	----

### ACCESSORIES

Grill Accessories.....	18
------------------------	----

### LITERATURE

Item No	Description	Retail
BKCOL	Broil King Grill Collection	N/A



Broil King  
Interior Cleaning



Broil King  
Exterior Cleaning



Broil King  
Cast Iron Care

# PORTA-CHEF SERIES

Portable



Porta-Chef 120



Porta-Chef 320



Porta-Chef 320 Cart

Cooking on-the-go has never been more convenient than with the newly designed Porta-Chef® series. These grills offer an exceptional amount of grilling space compared to other portable grills, allowing you to cook delicious meals for the whole family or a feast for friends before the big game. The sturdy legs quickly snap into place providing a stable stand-alone grill. (Finish: **SS** = Stainless Steel Hood with Black Legs and Folding Shelves)

## GRILL

Item #	Description	# of Burners	BTU's	Total Cooking Surface	Finish	Retail
BK950654	Porta-Chef 120 - LP (Folding legs)	2	14,000	220 sq. in.	SS	\$279
BK952654	Porta-Chef 320 - LP (Folding legs)	3	21,000	300 sq. in.	SS	\$379

## CART (for use with 320 Model)

Item #	Description	Retail
BK902500*	Porta-Chef 320 Cart	\$99

## ACCESSORIES

Item #	Description	Retail
BK67420	Cover, Porta-Chef	\$39.99
BK11237*	Deluxe Griddle (Porta-Chef 320 only)	\$52.99
BK64001*	Tool Lit, Porta-Chef	\$64.99

\*Special Order

### Features & Benefits:

- Stainless Steel Tube Burners (7,000 BTU's each)
- Porcelain Coated Cast Iron Cooking Grids (retains heat to deliver exceptional searing power with a non stick coating)
- Flav-R-Wave Cooking System (protects burners, provides an even heat, and vaporizes drippings for flavor).
- For use with a standard 20 lb propane tank.



Porta Chef 120  
Product Overview



Porta Chef 320  
Product Overview

# GEM SERIES

Compact

**Broil King**



**Gem**

The Gem is priced as an entry level grill while still offering the same “Built for Flavor” story that the entire Broil King Line is known for. Proudly built in North America and built to the highest quality you will find at this price point. The GEM is compact and great for small spaces or those weekend getaway places. (Finish: Black = Poly Carbon Black Cart with Stainless Steel Hood)

## GRILL WITH CART

Item #	Description	# of Burners	BTU's	Total Cooking Surface	Side Burner	Includes Rotisserie	Finish	Retail
BK814154	Gem - LP	3	24,000	435 sq. in.	No	No	Black	\$379

## ACCESSORIES

Item #	Description	Retail
BK67420	Cart Cover, Gem 320 Shelves Down	\$39.99
BK67470	Cart Cover, Gem 320 Shelves Up	\$64.99

### Features & Benefits:

- 3 Stainless Steel Tube Burners (8,000 BTU's each)
- Porcelain Coated Cast Iron Cooking Grids (retains heat to deliver exceptional searing power)
- 300 sq. in. primary cooking surface
- Flav-R-Wave Cooking System (protects burners, provides an even heat, and vaporizes drippings for flavor)
- Therma-Cast aluminum cook box (unmatched durability)
- Durable resin drop-down side shelves
- Electronic Ignition (battery powered)



Gem  
Product Overview



Gem  
Assembly



# MONARCH SERIES

Versatility

Broil King



Monarch 320



Monarch 340



Monarch 390

Compact versatility is what the Monarch series is all about. This unit is your classic gas grill that is “Built for Flavor”. The Monarch offers a 320 Standard Model, a 340 that includes a side burner, and a 390 that includes a side burner along with a rotisserie. (Finish: **SS/Black** = Premium Black Powder Coat Cart with Stainless Steel Hood)

## GRILL WITH CART

Item #	Description	# of Burners	BTU's	Total Cooking Surface	Cast Iron Side Burner	Includes Rotisserie	Finish	Retail
BK834254	Monarch 320 - LP	3	30,000	520 sq. in.	No	No	SS/Black	\$499
BK834257*	Monarch 320 - NG	3	30,000	520 sq. in.	No	No	SS/Black	\$559
BK834264	Monarch 340 - LP	3	30,000	520 sq. in.	10,000 BTU's	No	SS/Black	\$559
BK834267	Monarch 340 - NG	3	30,000	520 sq. in.	10,000 BTU's	No	SS/Black	\$619
BK834284	Monarch 390 - LP	3	30,000	520 sq. in.	10,000 BTU's	12,000 BTU's	SS/Black	\$679
BK834287*	Monarch 390 - NG	3	30,000	520 sq. in.	10,000 BTU's	12,000 BTU's	SS/Black	\$739

Total Cooking Surface includes main cooking surface and warming rack.

## ACCESSORIES

Item #	Description	Retail
BK67470	Cart Cover, All Monarch Grills - Select Cover (Polyester handles)	\$64.99
BK68470	Cart Cover, All Monarch Grills - Premium (Mesh venting, rubber handles, and blue accent stitching)	\$89.99

\*Special Order

### Features & Benefits:

- Dual Tube Burners (10,000 BTU's each)
- Cast Iron Reversible Cooking Grids (one side is pointed Retains heat to deliver exceptional searing marks, the other side is grooved to capture juices for continuous basting while cooking)
- 350 sq. in. Primary Cooking Surface
- Porcelain coated warming rack
- Flav-R-Wave Cooking System (protects burners, provides even heat, and vaporizes drippings for flavor)
- Therma-Cast aluminum cook box (unmatched durability)
- Drop-down Side Shelves
- Fully enclosed cabinet base (for safe storage)
- Electronic Ignition (battery powered)



Monarch  
Product Overview



Monarch  
Assembly

# SIGNET SERIES

Classic

**Broil King**



**Signet 320**



**Signet 390**

Longevity or Classic are the words used to describe the Signet series. This has been Broil Kings most popular grill for grill enthusiast around the world. The mix of Stainless Steel Construction and Poly Carbon Base provides the best looking / longest lasting cart series grill at this price point in the industry! (Finish: SS/Black = Poly Carbon Silver/Black Cart with Stainless Steel Hood)

## GRILL WITH CART

Item #	Description	# of Burners	BTU's	Total Cooking Surface	Cast Iron Side Burner	Includes Rotisserie	Finish	Retail
BK946854	Signet 320 - LP	3	40,000	635 sq. in.	No	No	SS/Black	\$599
BK946857	Signet 320 - NG	3	40,000	635 sq. in.	No	No	SS/Black	\$659
BK946884	Signet 390 - LP	3	40,000	635 sq. in.	10,000 BTU's	15,000 BTU's	SS/Black	\$779
BK946887*	Signet 390 - NG	3	40,000	635 sq. in.	10,000 BTU's	15,000 BTU's	SS/Black	\$839

*Total Cooking Surface includes main cooking surface and warming rack.*

## ACCESSORIES

Item #	Description	Retail
BK67487*	Cart Cover, All Signet Grills - Select Cover (Polyester handles)	\$69.99
BK68487	Cart Cover, All Signet Grills - Premium (Mesh venting, rubber handles, and blue accent stitching)	\$97.99

\*Special Order

### Features & Benefits:

- Dual Tube Burners (13,333 BTU's each)
- Cast Iron Reversible Cooking Grids (one side is pointed Retains heat to deliver exceptional searing marks, the other side is grooved to capture juices for continuous basting while cooking)
- 400 sq in. Primary Cooking Surface
- Porcelain coated warming rack
- Flav-R-Wave Cooking System (protects burners, provides even heat, and vaporizes drippings for flavor)
- Therma-Cast aluminum cook box (unmatched durability)
- Drop-Down Side Shelves
- Fully enclosed Double Door cabinet base (for safe storage)
- Electronic Ignition (battery powered)



Signet  
Product Overview



Signet 320  
Assembly



Signet 390  
Assembly



# CROWN SERIES

Versatility



Crown 310



Crown 410



Crown 420



Crown S 440



Crown S 490



Crown  
Product Overview



Crown  
Assembly

# CROWN SERIES

**Broil King**

## Versatility

The Crown series boasts the “Built for Flavor” story while featuring all Stainless-Steel construction. This construction puts the Crown series on another level when compare to the competition at the price points Broil King offers.

(Finish: **Black** = Premium Black Powder Coat Cart and Hood, **SS** = Stainless Steel Cart and Hood)

## GRILL WITH CART

Item #	Description	# of Burners	BTU's	Total Cooking Surface	Cast Iron Side Burner	Includes Rotisserie	Finish	Retail
BK864054	Crown 310 Pedestal - LP	3	30,000	350 sq. in.	No	No	Black	\$549
BK864057*	Crown 310 Pedestal - NG	3	30,000	350 sq. in.	No	No	Black	\$609
BK865054	Crown 410 Pedestal - LP	4	40,000	460 sq. in.	No	No	Black	\$649
BK865057*	Crown 410 Pedestal - NG	4	40,000	460 sq. in.	No	No	Black	\$709
BK865254	Crown 420 - LP	4	40,000	660 sq. in.	No	No	Black	\$699
BK865257	Crown 420 - NG	4	40,000	660 sq. in.	No	No	Black	\$759
BK865364	Crown S 440 - LP	4	40,000	660 sq. in.	10,000 BTU's	No	SS	\$799
BK865367*	Crown S 440 - NG	4	40,000	660 sq. in.	10,000 BTU's	No	SS	\$859
BK865384	Crown S 490 - LP	4	40,000	660 sq. in.	10,000 BTU's	15,000 BTU's	SS	\$899
BK865387*	Crown S 490 - NG	4	40,000	660 sq. in.	10,000 BTU's	15,000 BTU's	SS	\$959

Total Cooking Surface includes main cooking surface and warming rack.

## ACCESSORIES

Item #	Description	Retail
BK67487*	Cart Cover, All Crown Series Grills - Select Cover (Polyester handles)	\$69.99
BK68487	Cart Cover, All Crown Series Grills - Premium (Mesh venting, rubber handles, and blue accent stitching)	\$97.99

\*Special Order



**Select Cover**  
BK67487



**Premium Cover**  
BK68487

### Features & Benefits:

- Dual Tube Burners (10,000 BTU's each)
- Cast Iron 3 Position Reversible Cooking Grids (One side for sear marks and the other side to capture juices while cooking. Grates can be angled down to direct grease to drip tray.)
- 350 sq. in. Primary Cooking Surface on the 310
- 460 sq. In. Primary Cooking Surface on the 400 Series
- Porcelain coated warming rack
- Flav-R-Wave Cooking System (protects burners, provides even heat, and vaporizes drippings for flavor)
- Thermo-Cast aluminum cook box (unmatched durability).
- Drop-Down Side Shelves (powder coated black)
- Price point pedestal series (310/410) houses LP tank and allows access from the rear
- Offered with Fully enclosed Double Door cabinet base (for safe storage)
- Electronic Ignition (battery powered)



# BARON SERIES

Everyday

**Broil King**



**Baron 320 Pro**



**Baron 420 Pro**



**Baron 440 Pro**



**Baron S 440 Pro IR**



**Baron 490 Pro**



**Baron S 490 Pro IR**



**Baron 520 Pro**



**Baron 590 Pro**



**Baron S 590 Pro IR**

## Features & Benefits:

- Dual Tube Burners
- 8mm Stainless Steel Cooking Grids
- 350 sq. in. Primary Cooking Surface (300 Series)
- 460 sq. in. Primary Cooking Surface (400 Series)
- 570 sq. in. Primary Cooking Surface (500 Series)
- Flav-R-Wave Cooking System
- Therma-Cast Aluminum Cook Box
- Premium LED Control Lights and Knobs
- Offered with Fully enclosed Double Door cabinet base (for safe storage)
- Drop-Down SS Side Shelves
- Stainless-Steel Warming Rack
- Electronic Ignition (battery powered)



Baron  
Product Overview



Baron 320  
Assembly



Baron 400 Series  
Assembly



Baron 500 Series  
Assembly

# BARON SERIES

Everyday

**Broil King**

Options, along with the strongest warranty among the competition, sets the Baron series of grills apart. Offering all Stainless-Steel construction in natural or a Black Powder Coat. Different Size offering in Three, Four, or Five Burner configurations. Along with side burner options, and rotisserie options. There is truly a grill for everyone in this series. (Finish: **Black** = Premium Black Power Coat Cart and Hood, **SS** = Stainless Steel Cart and Hood)

## GRILL WITH CART

Item #	Description	# of Burners	BTU's	Total Cooking Surface	Side Burner	Includes Rotisserie	Finish	Retail
BK874214	Baron 320 PRO - LP	3	32,000	470 sq. in.	No	No	Black	\$749
BK874217	Baron 320 PRO - NG	3	32,000	470 sq. in.	No	No	Black	\$809
BK875214	Baron 420 PRO - LP	4	40,000	630 sq. in.	No	No	Black	\$849
BK875217*	Baron 420 PRO - NG	4	40,000	630 sq. in.	No	No	Black	\$909
BK875224	Baron 440 PRO - LP	4	40,000	630 sq. in.	10,000 BTU'S (Cast Iron)	No	Black	\$899
BK875227	Baron 440 PRO - NG	4	40,000	630 sq. in.	10,000 BTU'S (Cast Iron)	No	Black	\$959
BK875924	Baron S 440 PRO IR - LP	4	40,000	630 sq. in.	10,000 BTU'S (Infrared Sear)	No	SS	\$1,099
BK875927	Baron S 440 PRO IR - NG	4	40,000	630 sq. in.	10,000 BTU'S (Infrared Sear)	No	SS	\$1,159
BK875244	Baron 490 PRO - LP	4	40,000	630 sq. in.	10,000 BTU'S (Cast Iron)	15,000 BTU's	Black	\$999
BK875247*	Baron 490 PRO - NG	4	40,000	630 sq. in.	10,000 BTU'S (Cast Iron)	15,000 BTU's	Black	\$1,059
BK875944	Baron S 490 PRO IR - LP	4	40,000	630 sq. in.	10,000 BTU'S (Infrared Sear)	15,000 BTU's	SS	\$1,199
BK875947	Baron S 490 PRO IR - NG	4	40,000	630 sq. in.	10,000 BTU'S (Infrared Sear)	15,000 BTU's	SS	\$1,259
BK876214	Baron 520 PRO - LP	5	45,000	780 sq. in.	No	No	Black	\$999
BK876217*	Baron 520 PRO - NG	5	45,000	780 sq. in.	No	No	Black	\$1,059
BK876244	Baron 590 PRO - LP	5	45,000	780 sq. in.	10,000 BTU'S (Cast Iron)	15,000 BTU's	Black	\$1,199
BK876247*	Baron 590 PRO - NG	5	45,000	780 sq. in.	10,000 BTU'S (Cast Iron)	15,000 BTU's	Black	\$1,259
BK876944	Baron S 590 PRO IR - LP	5	45,000	780 sq. in.	10,000 BTU'S (Infrared Sear)	15,000 BTU's	SS	\$1,399
BK876947	Baron S 590 PRO IR - NG	5	45,000	780 sq. in.	10,000 BTU'S (Infrared Sear)	15,000 BTU's	SS	\$1,459

Total Cooking Surface includes main cooking surface and warming rack.

## ACCESSORIES

Item #	Description	Retail
BK67470	Cart Cover Baron 320 PRO - Select Cover (Polyester handles)	\$64.99
BK68470	Cart Cover Baron 320 PRO - Premium (Mesh venting, rubber handles, and blue accent stitching)	\$89.99
BK67487*	Cart Cover Baron 420, 440, 490 - Select Cover (Polyester handles)	\$69.99
BK68487	Cart Cover Baron 420, 440, 490 - Premium (Mesh venting, rubber handles, and blue accent stitching)	\$97.99
BK67488*	Cart Cover Baron 520, 590 - Select Cover (Polyester handles)	\$79.99
BK68488	Cart Cover Baron 520, 590 - Premium (Mesh venting, rubber handles, and blue accent stitching)	\$99.99

\*Special Order

# REGAL SERIES

Entertain & Commercial

# Broil King®



**Regal S 420 Pro**



**Regal S 490 Pro IR**



**Regal S 510 Commercial**



**Regal S 590 Pro**



**Regal S 590 Pro IR**



**Regal S 690 Pro IR**



# REGAL SERIES



## Entertain & Commercial

A Premium Grill at a great price point. The Regal series of grills feature premium heavy duty Stainless-Steel construction. Offered in Four, Five, or Six Burners there is plenty of cooking space to host any party. Choices for Side Burners and Rotisseries also provide versatility for the offering. (Finish: **SS** = Stainless Steel Cart and Hood)

### GRILL WITH CART

Item #	Description	# of Burners	BTU's	Total Cooking Surface	Side Burner	Includes Rotisserie	Finish	Retail
BK956314	Regal S 420 PRO - LP	4	50,000	695 sq. in.	No	No	SS	\$1,499
BK956317*	Regal S 420 PRO - NG	4	50,000	695 sq. in.	No	No	SS	\$1,559
BK956944	Regal S 490 PRO IR - LP	4	50,000	695 sq. in.	10,000 BTU'S (Infrared Sear)	15,000 BTU's	SS	\$1,899
BK956947	Regal S 490 PRO IR - NG	4	50,000	695 sq. in.	10,000 BTU'S (Infrared Sear)	15,000 BTU's	SS	\$1,959
BK886114	Regal S 510 Commercial - LP	5	60,000	875 sq. in.	No	No	SS	\$1,799
BK886117	Regal S 510 Commercial - NG	5	60,000	875 sq. in.	No	No	SS	\$1,859
BK958344	Regal S 590 PRO - LP	5	55,000	875 sq. in.	10,000 BTU'S (Commercial Grade)	15,000 BTU's	SS	\$1,999
BK958347*	Regal S 590 PRO - NG	5	55,000	875 sq. in.	10,000 BTU'S (Commercial Grade)	15,000 BTU's	SS	\$2,059
BK958944	Regal S 590 PRO IR - LP	5	55,000	875 sq. in.	10,000 BTU'S (Infrared Sear)	15,000 BTU's	SS	\$2,199
BK958947	Regal S 590 PRO IR - NG	5	55,000	875 sq. in.	10,000 BTU'S (Infrared Sear)	15,000 BTU's	SS	\$2,259
BK957944	Regal S 690 PRO IR - LP	6	60,000	1,030 sq. in.	10,000 BTU'S (Infrared Sear)	15,000 BTU's	SS	\$2,899
BK957947	Regal S 690 PRO IR - NG	6	60,000	1,030 sq. in.	10,000 BTU'S (Infrared Sear)	15,000 BTU's	SS	\$2,959

Total Cooking Surface includes main cooking surface and warming rack.

### ACCESSORIES

Item #	Description	Retail
BK68491	Cart Cover Regal 420, 490 - Premium	\$99.99
BK68492	Cart Cover Regal 590 - Premium	\$109.99
BK68490	Cart Cover Regal 690 - Premium	\$119.99

\*Special Order



Regal  
Product Overview



Regal 400 & 500 Series  
Assembly



Regal 690  
Assembly

#### Features & Benefits:

- Dual Tube Burners
- 9mm Stainless Steel Cooking Grids (excellent heat retention, long lasting durability, and easy to clean)
- Includes a Warming Rack
- 500 sq. in. Primary Cooking Surface on the 400 Pro Series
- 625 sq. in. Primary Cooking Surface on the 500 Pro Series
- 750 sq. in. Primary Cooking Surface on the 600 Pro Series
- 600 Pro Series Features two independent cooking surfaces, and two handle lights
- Flav-R-Wave Cooking System (protects burners, provides even heat, and vaporizes drippings for flavor)
- Therma-Cast Aluminum Cook Box (unmatched durability)
- Premium LED Control Lights and Knobs (battery powered)
- Features a pull out tank drawer on the cart (easy access to change and work with 20lb propane tank)
- Stainless-Steel Fixed Side Shelves
- Handle Lights (used to illuminate the grilling surface) (battery powered)
- Offered with fully enclosed Double Door cabinet base
- Electronic Ignition (battery powered)
- Front Leveling Legs



# REGAL & CROWN PELLET SERIES

## Pellet Grills

**Broil King**



**Crown Pellet 400**



**Crown Pellet 500**



Crown Pellet  
Product Overview



Regal Pellet  
Product Overview



Regal Pellet Pro  
Product Overview



**Regal Pellet 400**



**Regal Pellet 500**



**Regal Pellet 500 PRO**

### Features & Benefits:

#### Crown

- 16 Gauge Steel Construction
- 500 sq. in. Cooking Surface Crown 400
- 560 sq. in. Cooking Surface Crown 500
- Includes Half Rack
- Reversible Cast Iron Cooking Grids
- Wi-Fi Bluetooth enabled
- Digital Interface and App Compatible
- (2) Electronic Meat Probes
- 18 lbs Capacity Pellet Hopper

#### Regal

- 14 Gauge Steel Construction
- Double Lined Hood
- 500 sq. in. Cooking Surface Regal 400
- 625 sq. in. Cooking Surface Regal 500 & 500 Pro
- Includes Half Rack
- Heavy-Duty Cast-Iron Cooking Grids 400 & 500
- 9mm Stainless Cooking Grids 500 Pro
- Includes Adjustable Smoke Stack
- Wi-Fi Bluetooth enabled
- Digital Interface and App Compatible
- (2) Electronic Meat Probes
- 22# Capacity Pellet Hopper
- Stainless-Steel Rotisserie Kit Included
- 500 Pro Includes Folding Front Shelf



# REGAL & CROWN PELLET SERIES

**Broil King**

## Pellet Grills

The Pellet Smoker Series was designed to make smoking easy. A simple touch of the dial lets you smoke, sear or roast. Use the preset temperatures and let the grill take the hard work out of cooking or use the digital control display to maintain the temperature, from low and slow up to a searing 600°F. Constructed from heavy-gauge steel, these durable performance grills are built to last. (Finish: **Black** = 2mm/14 gauge Steel with Black finish)

## GRILL

Item #	Description	Hopper Size	Temp Range	Total Cooking Surface	Number of Cooking Grids	Includes Rotisserie	Finish	Retail
BK493051	Crown Pellet 400 Smoker/Grill	18 lbs	200°- 600°F	640 sq. in.	2	No	Black	\$899
BK494051	Crown Pellet 500 Smoker/Grill	18 lbs	200°- 600°F	800 sq. in.	3	No	Black	\$1,099
BK495051	Regal Pellet 400 Smoker/Grill	22 lbs	200°- 600°F	690 sq. in.	4	Yes	Black	\$1,299
BK496051	Regal Pellet 500 Smoker/Grill	22 lbs	200°- 600°F	865 sq. in.	5	Yes	Black	\$1,499
BK496911	Regal Pellet 500 PRO w/Infrared Fuel Sensor	22 lbs	200°- 600°F	865 sq. in.	5**	Yes	Black	\$1,799

Total Cooking Surface includes main cooking surface and warming rack.

\*\*9mm Stainless Steel Cooking Grids

## ACCESSORIES

Item #	Description	Retail
BK60684	Shelf Kit 400 Series (Shelf folds for storage & and features tool hooks)	\$69.99
BK60685	Shelf Kit 500 Series (Shelf folds for storage & and features tool hooks)	\$74.99
BK60690*	Caster Kit All Pellet Grills (Includes 2 Legs with 2 locking Casters)	\$79.99
BK67064*	Cover Crown Pellet 400 PVC / Polyester Fabric	\$59.99
BK67066	Cover Crown Pellet 500 PVC / Polyester Fabric	\$64.99
BK67065	Cover Regal Pellet 400 PVC / Polyester Fabric	\$84.99
BK67069	Cover Regal Pellet 500 / Pro PVC / Polyester Fabric	\$94.99

## PELLETS & PELLET STORAGE

Item #	Description	Retail
BK66900	Pellet Storage Bin (20 lb capacity)	\$22.99
BK63946*	Pellet / Charcoal Scoop	\$18.99
BK63920	Hickory, 20 lb Bag	\$18.99
BK63930	Smoke Masters Blend, 20 lb Bag (Maple, Hickory, Cherry)	\$18.99
BK63939	Griller's Select Blend, 20 lb Bag (Maple, Oak, Cherry)	\$18.99
BK63923	Apple Blend, 20 lb Bag	\$18.99
BK63921	Mesquite Blend, 20 lb Bag	\$18.99

\*Special Order

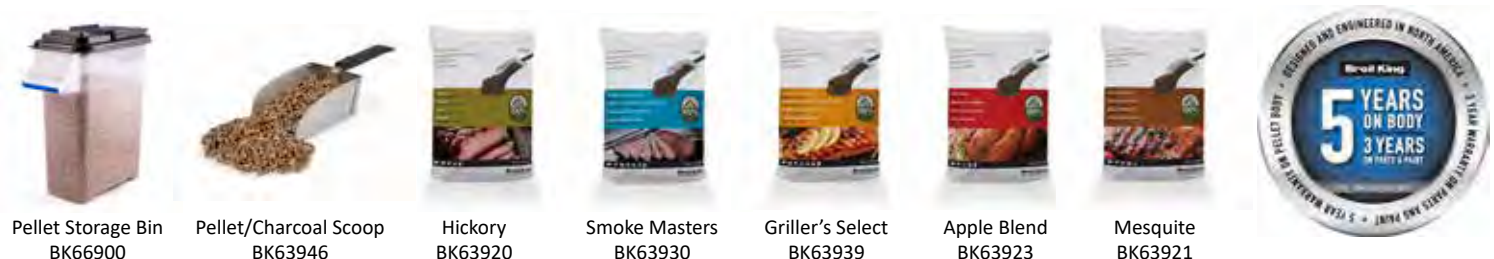

# REGAL CHARCOAL SERIES

Charcoal Grills & Smokers



Regal Charcoal 400



Regal Charcoal 500



Regal Charcoal Offset 400



Regal Charcoal Offset 500

From durable construction and stylish accents to exceptional cooking versatility, the Broil King line of charcoal grills and smokers brings people together. Great food, great flavor, great barbecues every time. (Finish: **BLACK** = 2mm/14 gauge Steel with Black finish)

## GRILL

Item #	Description	Cooking Grates	Total Cooking Surface	Finish	Retail
BK945050	Regal Charcoal Grill 400 (No cover offered)	Cast Iron	500 sq. in.	Black	\$649
BK948050	Regal Charcoal Grill 500	Cast Iron	625 sq. in.	Black	\$749
BK955050	Regal Charcoal Offset Grill 400 (2 Cooking Chambers)	Cast Iron	830 sq. in.	Black	\$899
BK958050	Regal Charcoal Offset Grill 500 (2 Cooking Chambers)	Cast Iron	955 sq. in.	Black	\$999

Total Cooking Surface includes main cooking surface.

## ACCESSORIES

Item #	Description	Retail
BK67065	Cover, Regal 500/Regal 400 Offset	\$84.99
BK67069	Cover, Regal 500 Offset	\$94.99

### Features & Benefits:

- 14 Gauge Steel Construction
- 500 sq. in. Cooking Surface Regal 400
- 625 sq. in. Cooking Surface Regal 500
- Heavy-Duty Reversible Cast-Iron Cooking Grids
- Roto Draft Damper System (adjusts the air flow easily to regulate and maintain exact cooking temperatures)
- Removable Ash Tray System



Regal Charcoal  
Product Overview



Regal Charcoal Offset  
Product Overview



# KEG

## Charcoal Grill

**SPECIAL  
ORDER**

# Broil King



**Keg, Kamado Charcoal Grill**

### **Kamado Charcoal Grill** (Powder Coated Stainless Steel)

Inspired by professional Kamado Style cooking and designed for the grilling enthusiast. The keg enables you to truly enjoy the finer moments with friends and family. The redesigned exterior provides the best in both quality and looks. . You can count on every model to deliver superior performance, attention to detail and advanced functionality. Includes the Multi Tool for moving your grates, Changing your airflow, and removing ash. Rotating Chrome Top Grid, Heavy Duty Wheels for Easy Mobility. (Finish: **Grey** = High Quality Epoxy Grey Paint Finish)

## GRILL

Item #	Description	Cooking Grates	Total Cooking Surface	Finish	Retail
BK911470	Kamado Charcoal Grill	Cast Iron	680 sq. in.	Grey	\$999

*Total Cooking Surface includes main cooking surface and secondary cooking surface.*

## ACCESSORIES

Item #	Description	Retail
BKKA5527	Keg Tool, Multi-Purpose (1 included with grill)	\$9.99
BKKA5535	Cover Premium, Keg (900 Denier PVC/Polyester Weather Fade Resistant)	\$59.99
BKKA5532	Hitch Adapter (Fits 2" and 1.25" Receivers)	\$64.99
BKKA5533	Diffuser Kit Porcelain Coated Steel Keg (For indirect cooking)	\$59.99
BKKA3367	Charcoal Starter, Electric	\$44.99
BKTCF5511	Fire Starters, Compressed Wood (Strikes like a match. 20 per box, 6 minute burn)	\$2.99
BKTCF5506	Charcoal, Lump (8.8 lb bag)	\$12.99

### Features & Benefits:

- 480 sq. in. Main Cooking Surface (Cast Iron)
- 200 sq. in. Secondary Cooking Surface (Stainless Steel)
- Heavy-Duty Reversible Cast-Iron Cooking Grates
- Roto Draft Damper System (adjusts the air flow easily to regulate and maintain exact cooking temperatures)
- Removable Ash Tray System
- (2) Removable Resin Side-Shelves
- Trailer Hitch adaptable for transport



Keg  
Product Overview



# CABINET SMOKERS SERIES

Charcoal & Gas



Vertical Smoker,  
Charcoal



Vertical Smoker,  
Gas



Cabinet Smoker  
Product Overview



Cabinet Smoker  
Assembly Charcoal



Cabinet Smoker  
Assembly Gas

Cabinet Smokers are designed for the weekend griller who loves great smoky flavor. A double-walled body and doors provide superior heat control and durability while cast-aluminum Roto-Draft™ dampers regulate the temperature. (Finish: **BLACK** = Double-walled Steel construction, Premium Epoxy High Heat Paint)

**Includes:**

- 4 Stainless Steel Racks, providing lots of room for ribs, fish, poultry and anything else you want to smoke.
- 16 Stainless Steel Meat Hooks
- Roast/Rib Rack
- Stainless Steel Water Bowl/Smoker Tray

## GRILL

Item #	Description	Fuel	BTU's	Total Cooking Surface	Finish	Retail
BK923610	Vertical Charcoal Smoker	Charcoal	N/A	770 sq. in.	Black	\$549
BK923614	Vertical Gas Smoker, LP	Propane	14,000	770 sq. in.	Black	\$599
BK923617*	Vertical Gas Smoker, NG	Natural Gas	14,000	770 sq. in.	Black	\$659

## ACCESSORIES

Item #	Description	Retail
BK67240	Cover, Vertical Smoker (PVC/Polyester)	\$39.99
BKKA3367	Charcoal Starter, Electric	\$44.99
BKTCF5511	Fire Starters, Compressed Wood (Strikes like a match. 20 per box, 6 minute burn)	\$2.99
BKTCF5506*	Charcoal, Lump (8.8 lb bag)	\$12.99

\*Special Order

**Features & Benefits:**

- 770 sq. in. total cooking surface
- 4 Cubic feet of overall cooking area
- 5mm Stainless-Steel Cooking Grids
- Fold down grease tray
- Gas Unit has an Electronic Ignition (battery powered)
- Roto Draft Damper System (adjusts the air flow easily to regulate and maintain exact cooking temperatures)



# IMPERIAL SERIES

Luxury

**Broil King**

**SPECIAL  
ORDER**



**Imperial S 590I**



**Imperial S 690I**

**Features & Benefits:** Dual Tube Burners, Reversible Cast Stainless Steel Cooking Grids (one side is pointed Retains heat to deliver exceptional searing marks, the other side is grooved to capture juices for continuous basting while cooking.) Flav-R-Wave Cooking System (protects burners, provides even heat, and vaporizes drippings for flavor) Therma-Cast aluminum cook box (unmatched Durability) Premium LED Control Lights and Knobs (provides attractive and functional use for after sunset) Includes a Warming Rack. Features a pull out tank drawer (easy access to change and work with 20lb propane tank), includes handle light and leveling legs. (Finish: **SS** = Stainless Steel Grill Center and Grill)

## GRILL CENTER

Item #	Description	# of Burners	BTU's	Total Cooking Surface	Side Burner	Includes Rotisserie	Finish	Retail
BK896844	79" Imperial S 590I - LP	5	55,000	875 sq. in.	10,000 BTU'S (Commercial Grade)	15,000 BTU's	SS	\$7,999
BK896847	79" Imperial S 590I - NG	5	55,000	875 sq. in.	10,000 BTU'S (Commercial Grade)	15,000 BTU's	SS	\$7,999
BK897844	87" Imperial S 690I - LP	6	60,000	1,030 sq. in.	10,000 BTU'S (Commercial Grade)	15,000 BTU's	SS	\$8,999
BK897847	87" Imperial S 690I - NG	6	60,000	1,030 sq. in.	10,000 BTU'S (Commercial Grade)	15,000 BTU's	SS	\$8,999

*Total Cooking Surface includes main cooking surface and warming rack.*

## ACCESSORIES

Item #	Description	Retail
BK68592	Cover Full Grill Center 590I - Premium	\$79.99
BK68590	Cover Full Grill Center 690I - Premium	\$84.99



Imperial  
Product Overview





# ACCESSORIES

# Broil King®



Topper, Flat  
Stainless Steel  
1.57"H x 18.66"W x 11.46"D  
**BK69720\*** | **\$24.99**



Topper, Flat (Imperial)  
Stainless Steel  
1.52"H x 18.94"W x 12.99"D  
**BK69712** | **\$42.99**



Topper, Narrow  
Stainless Steel  
.79"H x 14.74"W x 6.38"D  
**BK69722\*** | **\$17.99**



Topper, Wok  
Stainless Steel  
2.95"H x 12.76"W x 15"D  
**BK69820\*** | **\$24.99**



Topper, Wok Imperial  
Stainless Steel  
3.56"H x 16.57"W x 10"D  
**BK69818** | **\$44.99**



Topper, Wok Narrow  
Stainless Steel  
3.54"H x 14.57"W x 6.30"D  
**BK69822\*** | **\$19.99**



Griddle, Narrow  
Stainless Steel  
16.56"H x 6.38"W x 1.69"D  
**BK69122\*** | **\$32.99**



Roaster Basket  
Stainless Steel  
3.40"H x 18.90"W x 11"D  
**BK69819\*** | **\$39.99**



Wok  
Porcelain Cast Iron  
5.04"H x 16.85"W x 14.84"D  
**BK69710\*** | **\$84.99**



Wok (Imperial/Regal)  
Cast Iron  
3.78"H x 19.90"W x 6.70"D  
**BK69618\*** | **\$67.99**



Wok (Baron/Crown)  
Cast Iron  
3.94"H x 18.27"W x 6.69"D  
**BK69617\*** | **\$59.99**



Rib Roaster  
Cast Iron  
5.43"H x 19.21"W x 7.48"D  
**BK69615\*** | **\$84.99**



Rib Roaster (2 pc)  
Aluminum Liner  
19.69"H x 4.96"W x 7.68"D  
**BK69616\*** | **\$17.99**



Multi Roaster  
Cast Iron  
3.00"H x 13"W x 17.40"D  
**BK69610** | **\$124.99**



Butcher Paper  
17 3/4"W x 150'  
**BK69600** | **\$34.99**



Pan, Roasting/Drip  
Stainless Steel  
1.65"H x 13.39"W x 10.24"D  
**BK63106\*** | **\$26.99**



Stack-A-Rack  
(Fits BK63106)  
12.60"H x 9.05"W x 2.68"D  
**BK63110** | **\$29.99**



Rib Rack (Imperial)  
Stainless Steel  
4.02"H x 15.20"W x 8.84"D  
**BK62602** | **\$49.99**



Rib/Skewer Rack  
Stainless Steel  
11.30"H x 15.45"W x 3.98"D  
**BK64233\*** | **\$34.99**



Skewers, Dual Prong  
(4 pc) Stainless Steel  
12" Long  
**BK64049** | **\$8.99**



Kebab Rack, Narrow  
Stainless Steel  
13.86"H x 8.37"W x 2.38"D  
**BK69138** | **\$19.99**



Wing Rack w/ Pan  
Stainless Steel  
16.54"H x 7.28"W x 1.54"D  
**BK64152\*** | **\$24.99**



Grill Basket, Adjustable  
Stainless Steel  
13.35"H x 13.19"W x 2.76"D  
**BK65070** | **\$29.99**



Rotisserie Tumble  
Basket, Stainless Steel  
6.38"H x 14.45"W x 7.60"D  
**BK64875\*** | **\$64.99**



Roaster, Chicken  
Stainless Steel  
8.90"H x 7.24"W x 1.97"D  
**BK69132** | **\$14.99**

# ACCESSORIES

# Broil King®



Roaster, Chicken  
(Imperial) Stainless Steel  
9.53"H x 11.22"W x 3.31"D

**BK69133\*** | **\$39.99**



Deluxe Burger Press  
5.71"H x 5.63"W x 1.63"D

**BK62475** | **\$11.99**



Pizza Stone Set (Imperial)  
(Includes: Stone & Wood Peel)  
15.47"H x 15.71"W x 4.41"D

**BK69816\*** | **\$79.99**



Pizza Stone  
16.85"H x 16.85"W x 1.93"D

**BK69814** | **\$39.99**



Pizza Stone  
Rectangle  
14.00"H x 18.90"W x 1.93"D

**BK69842** | **\$49.99**



Cooking Dome  
4.45"H x 12.90"W x 15.35"D

**BK69900** | **\$59.99**



Pizza Cutter  
10.44"H x 5.50"W x 1.65"D

**BK69810** | **\$19.99**



Pizza Peel  
Stainless Steel  
11 3/4" Blade, 25 1/2" Length

**BK69800\*** | **\$24.99**



Grill Light, COB  
Flex Strap  
6.89"H x 3.86"W x 1.93"D

**BK60934** | **\$19.99**



Grill Light, COB  
Handle Mount  
7.80"H x 3.82"W x 1.81"D

**BK60936\*** | **\$24.99**



Grill Light & Timer  
COB, Deluxe  
9.69"H x 11.42"W x 5.79"D

**BK60938\*** | **\$54.99**



Thermometer  
Digital Side Table  
10.43"H x 6.30"W x 1.89"D

**BK61935** | **\$39.99**



Thermometer  
Digital Instant Read  
10.63"H x 5.39"W x 0.98"D

**BK61825** | **\$21.99**



Thermometer  
Replacement Probes  
(2 pc)

**BK61900** | **\$24.99**



Thermometer  
Analog Mini  
(4 pc)

**BK61138** | **\$16.99**



Marinade Injector  
Stainless Steel & Resin  
7.95"H x 3.35"W x 1.81"D

**BK61495** | **\$14.99**



Basting Set Deluxe  
(2 pc) Stainless Steel  
(Includes: 1 1/4 c Bowl & Brush)

**BK61490** | **\$14.99**



Oil Mister  
Stainless Steel  
Does not require priming

**BK60945** | **\$14.99**



Tool Set (Imperial)  
Stainless Steel  
(4 pc)

**BK64004** | **\$54.99**



Tool Set (Imperial)  
Stainless Steel  
(3 pc)

**BK64103** | **\$49.99**



Tool Set (Baron)  
Stainless Steel  
(4 pc)

**BK64003** | **\$42.99**



Tool Set (Porta-Chef)  
Stainless Steel  
20.47"H x 11.81"W x 3.54"D

**BK64001** | **\$64.99**



Super Flipper (Imperial)  
Stainless Steel  
19"H x 4"W x 2.50"D

**BK64110** | **\$13.99**



Turner (Imperial)  
Stainless Steel  
19.29"H x 3.74"W x 2.24"D

**BK64011\*** | **\$15.99**



Turner (Baron)  
Stainless Steel  
17.60"H x 3.27"W x 1.38"D

**BK64031** | **\$8.99**



# ACCESSORIES

# Broil King®



Super Flipper (Baron)  
Stainless Steel  
17.72"H x 3.23"W x 2.64"D  
**BK64030 | \$9.99**



Tong (Imperial)  
Stainless Steel  
19.00"H x 2.25"W x 1.25"D  
**BK64112 | \$13.99**



Tong, 3 Pack (Baron)  
Stainless Steel  
19.76"H x 3.74"W x 1.97"D  
**BK64312 | \$31.99**



Tong (Baron)  
Stainless Steel  
17.80"H x 1.54"W x 1.38"D  
**BK64032 | \$9.99**



Tong, Precision (Baron)  
12" Stainless Steel  
13.74"H x 1.57"W x 1.38"D  
**BK64036 | \$8.99**



Tong, Precision (Baron)  
16" Stainless Steel  
17.81"H x 1.57"W x 1.61"D  
**BK64037\* | \$10.99**



Bottle Opener  
Stainless Steel  
6.69"H x 2.81"W x 1.22"D  
**BK64009 | \$4.99**



Tumbler  
Stainless Steel & Coated  
3.74"H x 3.74"W x 8.35"D  
**BK990616 | \$21.99**



Steak Knives (4 pc)  
Stainless Steel  
12.32"H x 3.39"W x 1.46"D  
**BK64935 | \$21.99**



Meat Shredder  
Stainless Steel  
7.09"H x 13.94"W x 1.73"D  
**BK64075\* | \$24.99**



Meat Claws  
Stainless Steel  
12.28"H x 3.46"W x 1.97"D  
**BK64070 | \$19.99**



Side Shelf Mat  
Silicone  
15.16"H x 11.18"W x 0.69"D  
**BK60009\* | \$19.99**



Side Shelf Mat  
(Regal Pellet)  
(Magnetic) Silicone  
14.96"H x 11.14"W x 0.71"D  
**BK60007 | \$25.99**



Side Shelf Mat  
(Crown Pellet)  
(Magnetic) Silicone  
15.24"H x 9.03"W x 0.79"D  
**BK60008\* | \$23.99**



Grill Brush (Baron)  
Palmyra  
20.08"H x 5.14"W x 2.60"D  
**BK64038 | \$19.99**



Replacement Brush  
Heads (3 pc), Palmyra  
8.43"H x 1.60"W x 4.00"D  
**BK64658 | \$13.99**



Grill Brush, Ice  
Stainless Steel & Resin  
20.47"H x 6.93"W x 2.60"D  
**BK65679 | \$25.99**



Grill Brush (Baron)  
Coil Spring SS  
20.08"H x 5.14"W x 2.60"D  
**BK65600\* | \$26.99**



Grill Brush, Tri-Head  
Twisted Nylon  
17.91"H x 7.28"W x 1.46"D  
**BK65643 | \$14.99**



Grill Brush, Tri-Head  
Twisted Palmyra  
18.07"H x 7.24"W x 1.38"D  
**BK65648 | \$15.99**



Grill Brush, Wood  
SS Bristles  
20.91"H x 2.13"W x 2.48"D  
**BK65229 | \$16.99**



Grill Brush, Wood  
Palmyra Bristles  
20.80"H x 2.09"W x 2.40"D  
**BK65228 | \$16.99**



Grill Brush-Scraper  
Wood  
18.11"H x 3.78"W x 1.46"D  
**BK65335 | \$18.99**



Brush Kit (2 pc)  
SS & Resin  
13.39"H x 6.69"W x 1.18"D  
**BK64310\* | \$10.99**



Brush-Scraper Kit  
(4 pc) Pellet  
13.78"H x 13.58"W x 2.17"D  
**BK65900 | \$19.99**

# ACCESSORIES

# Broil King®



Grid Lifter  
Stainless Steel  
10.75"H x 1.34"W x 2"D  
**BK60745 | \$6.99**



Cleaner  
Grill & Casting  
24 oz  
**BK62380 | \$8.99**



Cleaner  
SS Polish  
24 oz  
**BK62385 | \$8.99**



Cleaner  
Grill Revitalizer  
8 oz  
**BK62390 | \$8.99**



Gloves  
Leather  
16.14"H x 7.01"W x 1.57"D  
**BK60528\* | \$29.99**



Glove, Single (1 mitt)  
High Heat Resistant  
10.94"H x 6.38"W x 0.39"D  
**BK60974 | \$14.99**



Apron (Adj neck strap)  
PVC Polyester  
11.46"H x 8.35"W x 1.71"D  
**BK60975 | \$23.99**



Wood Chips  
Mesquite  
9.09"H x 6.50"W x 4.06"D  
**BK63200\* | \$7.99**



Wood Chips  
Hickory  
9.09"H x 6.50"W x 4.06"D  
**BK63220 | \$7.99**



Wood Chips  
Apple  
9.09"H x 6.50"W x 4.06"D  
**BK63230\* | \$7.99**



Scoop  
Pellet/Charcoal  
14.50"H x 4.65"W x 3.95"D  
**BK63946\* | \$18.99**



Pellets  
Hickory  
20 lb bag  
**BK63920 | \$18.99**



Pellets  
Smoke Master's Blend  
20 lb bag  
**BK63930 | \$18.99**



Pellets  
Griller's Select Blend  
20 lb bag  
**BK63939 | \$18.99**



Pellets  
Apple Blend  
20 lb bag  
**BK63923 | \$18.99**



Pellets  
Mesquite Blend  
20 lb bag  
**BK63921 | \$18.99**



Pellet Storage  
Bin  
16.14"H x 7.40"W x 13.74"D  
**BK66900 | \$22.99**



Smoker Box  
Stainless Steel  
12.83"H x 3.38"W x 1.54"D  
**BK60185 | \$15.99**



Smoker Box Premium  
Stainless Steel  
5.10"H x 14.13"W x 1.90"D  
**BK60190 | \$32.99**



Smoker Box, Pellet  
Stainless Steel  
1.57"H x 2.76"W x 13.62"D  
**BK60181 | \$16.99**



Grilling Planks (2 pc)  
Cedar  
7.20"H x 15"W x 0.51"D  
**BK63280\* | \$10.99**



Grilling Planks (2 pc)  
Maple  
7.20"H x 15"W x 0.53"D  
**BK63290\* | \$13.99**



Cutting/Serving Board  
(Imperial) Bamboo  
0.99"H x 17.99"W x 12.40"D  
**BK68429\* | \$37.99**



Cutting/Serving Board  
(Baron) Bamboo  
1.02"H x 15.67"W x 10.16"D  
**BK68428\* | \$32.99**



Rotisserie, Deluxe  
Universal, Electric  
3.46"H x 33.74"W x 4.65"D  
**BK66009\* | \$84.99**

\*Special Order

Available to Authorized Dealers only, call for details. P: 585.492.2780

# ACCESSORIES

# Broil King



Rotisserie, Deluxe  
Pellet, Electric  
3.30"H x 25.10"W x 4.50"D  
**BK60669\*** | **\$84.99**



Rotisserie, Heavy Duty  
Forks, Chrome (2 pc)  
9.50"H x 8.00"W x 3.50"D  
**BK50502\*** | **\$15.99**



Rotisserie, Mega Forks  
Stainless Steel (6 pc)  
5.87"H x 7.87"W x 3.11"D  
**BK50500\*** | **\$29.99**

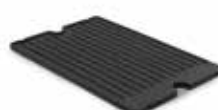

Griddle (Imperial/Regal)  
Cast Iron  
0.79"H x 19.53"W x 12.01"D  
**BK11239\*** | **\$69.99**

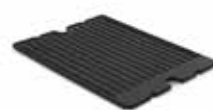

Griddle (Baron/Crown)  
Cast Iron  
0.67"H x 17.60"W x 12.87"D  
**BK11242\*** | **\$64.99**

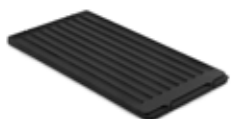

Griddle, Sovereign  
Cast Iron  
0.87"H x 17.13"W x 8.46"D  
**BK11220\*** | **\$59.99**

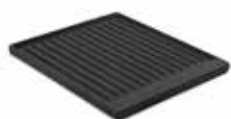

Griddle (Signet/Crown)  
Cast Iron  
1.02"H x 15.28"W x 12.91"D  
**BK11221\*** | **\$64.99**

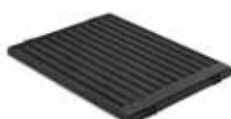

Griddle (Monarch)  
Cast Iron  
0.71"H x 14.76"W x 10.87"D  
**BK11223\*** | **\$54.99**

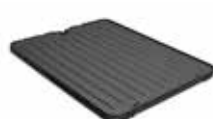

Griddle (Porta-Chef)  
Cast Iron  
0.70"H x 13.80"W x 10.80"D  
**BK11237\*** | **\$52.99**



Griddle (Side-Burner)  
Cast Iron  
1.38"H x 10.75"W x 12.80"D  
**BK11250\*** | **\$54.99**



Cast Iron Plancha  
1.50"H x 12.60"W x 18.10"D  
**BK11342\*** | **\$69.99**



Plancha Scraper  
10"H x 4"W x 0.75"D  
**BK64039\*** | **\$6.99**



Carving Knife  
19.10"H x 2.68"W x 1.30"D  
**BK64939\*** | **\$16.99**



Wood Fiber  
Cutting Board  
0.40"H x 12.20"W x 17.50"D  
**BK68422\*** | **\$49.99**



Wine Bottle Opener  
6.75"H x 3"W x 1.25"D  
**BK64006\*** | **\$7.99**

\*Special Order





WPPO

*wood fired ovens*







# WPPO WOOD FIRED OVENS

REV: 05/01/23

## TABLE OF CONTENTS

### WOOD FIRED OVEN

Karma.....	76
Dome .....	78
DIY Kits.....	79
Portable Ovens .....	80
Wood Fired Oven Accessories .....	81
Ash Vac .....	82

### WOOD/GAS OVEN

Traditional.....	78
------------------	----

### LITERATURE

Item No	Description	Retail
WPPOLIT	WPPO Pizza Oven	N/C





# WOOD FIRED OVENS

Karma 55", 42", 32"



## 55" Karma

304 Stainless Steel. 528 lbs. Includes Fire Separator.

Dimensions with Chimney

Exterior: 58"H x 54"W x 37 ½"D

Interior: 16"H x 44"W x 27"D

Opening: 10 ½"H x 25"W



<b>WKK-04COM</b>	<b>55" Oven Commercial Grade</b>	<b>\$6,031.00</b>
<b>WKAC-K04S-201</b>	<b>Cart, 55" - Stainless Steel</b>	<b>\$989.00</b>

## 42" Karma

304 Stainless Steel. 338 lbs. Includes Fire Separator.

Dimensions with Chimney

Exterior: 49"H x 39"W x 42"D

Interior: 11"H x 35"W x 30"D

Opening: 26 ½"H x 10"W



42" Cart,  
Stainless Steel

<b>WKK-03S-304SS</b>	<b>42" Oven</b>	<b>\$3,645.00</b>
<b>WKCT-3S</b>	<b>Cart, 42" - Stainless Steel</b>	<b>\$599.99</b>
<b>WKAC-K03S</b>	<b>Weather Cover, 42" Head Only</b>	<b>\$139.99</b>

Note: Door style may vary.

## 32" Karma

304 Stainless Steel. 206 lbs. Includes Fire Separator.

Dimensions with Chimney

Exterior: 42"H x 33 ¾"W x 34 ¾"D

Interior: 10"H x 29"W x 23"D

Opening: 8 ¾"H x 17 ¼"W



32" Cart,  
Stainless Steel

<b>WKK-02S-304SS</b>	<b>32" Oven</b>	<b>\$2,559.00</b>
<b>WKCT-2S</b>	<b>Cart, 32" - Stainless Steel</b>	<b>\$589.99</b>
<b>WKAC-K02S</b>	<b>Weather Cover, 32" Head Only</b>	<b>\$139.99</b>

See pages 81 for wood fired oven accessories.



# WOOD FIRED OVENS

Karma 25"



## 25" Karma with Counter Top Stand

304 Stainless Steel with Counter Top Stand. 119 lbs. Includes Fire Separator.

Dimensions with Chimney

Exterior: 38 1/2"H x 27"W x 25"D

Interior: 7"H x 20"W x 19"D

Opening: 6 1/4"H x 18 3/4"W

<b>WKK-01S-304</b>	<b>25" Oven w/ Counter Top Stand</b>	<b>\$1,529.00</b>
<b>WKCT-BK25</b>	<b>Cart, 25" - Black</b>	<b>\$379.99</b>
<b>WKAC-K01S</b>	<b>Weather Cover, 25" Head Only</b>	<b>\$139.99</b>



Weather Cover



25" Cart, Black



## 25" Karma with Cart

Powder Coated 430 Stainless Steel with Black Cart and Side Shelves. 170 lbs.

Includes Fire Separator.

Dimensions with Chimney

Exterior: 34 1/2"H x 27"W x 25"D

Interior: 7"H x 20"W x 19"D

Opening: 6 1/4"H x 18 3/4"W

<b>WKK-01S-WS-BLK</b>	<b>25" Black Oven w/ Cart</b>	<b>\$1,529.00</b>
<b>WKK-01S-WS-RED</b>	<b>25" Red Oven w/ Cart</b>	<b>\$1,529.00</b>
<b>WKK-01S-WS-ORG*</b>	<b>25" Orange Oven w/ Cart</b>	<b>\$1,529.00</b>

<b>WKS-1S</b>	<b>Stand Only, 25" Black</b>	<b>\$149.99</b>
<b>WKAC-K01S</b>	<b>Weather Cover, 25" Head Only</b>	<b>\$139.99</b>

\*While Supplies Last

See pages 81 for wood fired oven accessories.



Black Stand Only



Red Oven w/ Black Cart



Orange Oven w/ Black Cart

# WOOD/GAS FIRED OVENS

Traditional, Dome



## Traditional Hybrid

25" Traditional Oven with Cart. Hybrid **Wood/Gas** fired.  
Available in Black or Red. 160 lbs. 33,000 BTU's.  
LP Only. Max temperature is 550°.

Dimensions with Chimney  
Exterior: 42 ½"H x 25"W x 27 ¼"D  
Interior: 11"H x 22"W x 23"D  
Opening: 7 ¾"H x 15 ¾"W

WKE-04WG-BLK	Traditional Oven, Black w/ Cart	\$1,499.99
WKE-04WG-RED	Traditional Oven, Red w/ Cart	\$1,499.99
WKAC-K01S	Weather Cover, 25" Head Only	\$139.99



Traditional Oven,  
Black

Traditional Oven,  
Red

## Lava Dome

Professional Mosaic Tile Digital **Wood** Fired Oven with Convection Fan  
Volcanic Stone Cooking Surface  
Digital Thermometer - reads both dock and air temperature

### Weights

28" Dome Oven - 415 lbs  
40" Dome Oven - 1,037 lbs  
48" Dome Oven - 1,403 lbs

WKPM-D700	28" Lava Dome Oven (w/ adj legs, for counter top use only)	\$4,599.00
WKPM-D100	40" Lava Dome Oven w/ Stand	\$5,299.00
WKPM-D1200	48" Lava Dome Oven w/ Stand	\$7,699.00



See pages 81 for wood fired oven accessories.

# WOOD FIRED OVENS

## DIY Kits



### DIY Kit

*Includes: Castable Refractory Clay Oven, Stainless Steel Flue, Steel Sub Floor, Pizza Paddle, Refractory Brick Floor, Black Power Coated Oven Door, and Recipe Book.*

*Dimensions:*

36" - Exterior: 23"H x 37"W x 38"D | Interior: 24"H x 28"W x 33"D  
38" - Exterior: 25"H x 38"W x 49"D | Interior: 39"H x 26"W x 42"D  
51" - Exterior: 31"H x 51"W x 55"D | Interior: 39"H x 40"W x 49"D  
60" - Exterior: 32"H x 60"W x 71"D | Interior: 31 ½"H x 47 ½"W x 48 ½"D



<b>WDIY-AD70</b>	<b>36"</b>	<b>\$2,799.99</b>
<b>WDIY-ADFUN</b>	<b>38"</b>	<b>\$2,799.99</b>
<b>WDIY-AD100</b>	<b>51"</b>	<b>\$3,599.99</b>
<b>WDIY-AD120</b>	<b>60"</b>	<b>\$3,999.99</b>

See page 81 for wood fired oven accessories.



# PORTABLE PIZZA OVEN & GRILL



## Le Peppe

*Uses Wood Pellets, Wood Chunks, or Coal*  
*Available in Black or Red*  
*38 lbs*

*Dimensions with Chimney*  
*Exterior: 33"H x 15 3/4"W x 20"D*  
*Interior: 4 1/2"H x 13"W x 13"D*  
*Opening: 4 1/2"H x 12"W*

**WKE-01-BLK**      **\$299.99**  
**WKE-01-RED**      **\$299.99**



## Lil Luigi

*Uses Wood Pellets, Wood Chunks, or Coal*  
*Includes: Cover, Peel, Cutter & Poker*  
*42 lbs*

*Dimensions with Chimney*  
*Exterior: 33"H x 15 3/4"W x 20"D*  
*Interior: 4 1/2"H x 13"W x 13"D*  
*Opening: 4 1/2"H x 12"W*

**WKP-01**      **\$399.99**



## Portable Accessories

*For use with Le Peppe and Lil Luigi*

**WKAC-LIL**      **Vinyl Carry Bag**      **\$29.99**  
**WKPA-MINI3**      **Utensil Kit**      **\$89.99**



Vinyl Carry Bag



Utensil Kit  
*Includes: 7" Round Peel, 7" Square Utility Peel,  
and 3" Cleaning Brush*



# OVEN ACCESSORIES



## Oven Accessories



**4 Piece Utensil Kit**  
Includes: Square Pizza Peel,  
Round Turning Peel, Coal Tool,  
and Cleaning Brush

**WKPA-01 \$264.99**



**Pizza Peel w/ Breakdown Handle**  
(7\"/>

**WKRP-01 \$59.99**



**Fire Separators**

**WKA-FS300 12\"/>**



**Pizza Cutter  
Deluxe Roller**

**WKA-PC01 \$17.99**



**Folding Peel, Wood Handle**  
(12\"/>

**WKPA-1225WF \$27.99**



**Aluminum Peel,  
Wood Handle**

**WKPA-1226W 12\"/>**



**Square Pizza Peel, Wood**

**WKLP-12 12\"/>**



**36\"/>**

**WKLP-1436 14\"/>**



**Thermometer,  
High Temp Infrared**

**WKA-ITHERM \$54.99**



**15\"/>**

**WKST-15R \$45.99**



**Aluminum Blade  
w/ Wooden Handle**

**WKPA-1438W 14\"/>**



**Brush w/ Wooden Handle  
and SS Scraper**

**WKBA-36W 36\"/>**

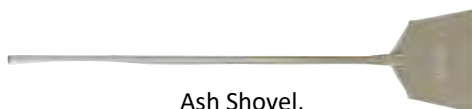

**Ash Shovel,  
Stainless Steel**  
(11\"/>

**WKA-ASH \$54.99**



**Forged Steel Wood Pliers**

**WKA-WP1 \$49.99**



**Tool Holder in use.**

**Tool Holder**

(Sits on the ground, Holds 6 Tools standing  
straight up in the holes on top)  
(12\"/>

**WKA-TH1 \$199.99**

# ASH VACUUMS

## Ash Vacuums

### Ash Vacuum with Attachments

WKAV-01	18V Rechargeable Ash Vacuum w/ Attachments	(Includes 18V Battery)	\$139.99
WKAV-110V	120V 1200 Watt Ash Vacuum w/ Attachments		\$99.99

### Accessories

WKAVA-02*	18 Volt Battery, Replacement	\$49.99
WKAVA-03*	Fire Retardant Filter, Replacement	\$39.99
WKAVA-04*	Hepa Filter, Replacement	\$11.99
WKAVA-1*	Charger, Replacement	\$11.99
WKAVA-KIT18V*	Refresh Kit 18 Volt Vacuum	\$54.99

\*Special Order





GRILL

*islands*







## GRILL ISLANDS

REV: 05/01/23



## TABLE OF CONTENTS

### ISLAND SYSTEMS

TRU Ready-to-Assemble Islands .....	84
EZ Finish Custom Made Islands.....	90

### LITERATURE

Item No	Description	Retail
TRULIT	TRU Islands	N/C
EZLIT	EZ Finish Islands (1 page)	N/C
EZCAT	EZ Finish Full Catalog	N/C

***NOTE: Blaze Door & Drawer images in this section reflect the new handle update by the manufacturer. Please contact our office for additional information about the transition.***

# ISLAND SYSTEMS

## Ready-to-Assemble Kitchen Islands



### FEATURING

- TRU Ready-to-Assemble Islands
- Blaze Grills & Accessories
- WPPO Outdoor Pizza Ovens

Lines between indoor and outdoor spaces in the home are increasingly blurred. We believe the outdoor living space should reflect the same luxury and functionality you find in a modern kitchen. TRU Ready-to-Assemble Outdoor Islands, Blaze Outdoor Grills and WPPO Outdoor Pizza Ovens meet these objectives with industry leading technology and design. Our award-winning Outdoor Kitchen Islands will bring that luxury and functionality to your outdoor kitchen!



### VIDEOS



TRU Island  
Features, Benefits  
& Uncrating



TRU Island  
Packaging,  
Hardware & Tools



TRU Island  
Assembly



TRU Island  
Granite Installation



TRU Island  
Installing Blaze  
Components

## Ready-to-Assemble Kitchen Islands

- High-strength durable concrete base
- Self-supporting structure, no need for additional framing
- Sectioned premium granite counters for ease of installation process (3 options available)



Assembling the Frame



Placing the Grill Head



View behind the Island after Grill Head is placed

***NOTE: Blaze Door & Drawer images in this section reflect the new handle update by the manufacturer. Please contact our office for additional information about the transition.***



# 5' & 6' ISLAND PACKAGES

Ready-to-Assemble Kitchen Islands

**TRU**  
INNOVATIVE  
OUTDOOR

## 5' Island Package

Includes: Concrete Island, 1 1/4" Granite Counter Top, 25" Blaze Grill Head, and 25" Double Doors (See page 89 for dimensions)

**\$4,954.98 Retail**

Item #	Island	Counter Top
B25011202-NG	Grey Stacked Stone	Cloudy White Granite
B25011201-NG	Grey Stacked Stone	Steel Grey Polished Granite
B25011101-NG	Brown Stacked Stone	Steel Grey Polished Granite
B25011302-NG*	White Stacked Stone	Cloudy White Granite
B25011303-NG*	White Stacked Stone	Black Granite
B25011202-LP	Grey Stacked Stone	Cloudy White Granite
B25011201-LP	Grey Stacked Stone	Steel Grey Polished Granite
B25011101-LP	Brown Stacked Stone	Steel Grey Polished Granite
B25011302-LP*	White Stacked Stone	Cloudy White Granite
B25011303-LP*	White Stacked Stone	Black Granite



## 6' Island Package

Includes: Concrete Island, 1 1/4" Granite Counter Top, 32" Blaze LTE2 Grill Head, 32" Double Doors, and 5.5 cu. ft. Outdoor Refrigerator (See page 89 for dimensions)

**\$7,992.97 Retail**

Item #	Island	Counter Top
B26021202-NG	Grey Stacked Stone	Cloudy White Granite
B26021201-NG	Grey Stacked Stone	Steel Grey Polished Granite
B26021101-NG	Brown Stacked Stone	Steel Grey Polished Granite
B26021302-NG*	White Stacked Stone	Cloudy White Granite
B26021303-NG*	White Stacked Stone	Black Granite
B26021202-LP	Grey Stacked Stone	Cloudy White Granite
B26021201-LP	Grey Stacked Stone	Steel Grey Polished Granite
B26021101-LP	Brown Stacked Stone	Steel Grey Polished Granite
B26021302-LP*	White Stacked Stone	Cloudy White Granite
B26021303-LP*	White Stacked Stone	Black Granite



\*Special Order



Grey Stacked Wall Stone with Cloudy White Top Granite



Grey Stacked Wall Stone with Steel Grey Polished Top Granite

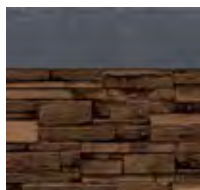

Brown Stacked Wall Stone with Steel Grey Polished Top Granite



White Stacked Wall Stone with Cloudy White Top Granite



White Stacked Wall Stone with Black Top Granite

# 8' ISLAND PACKAGES

Ready-to-Assemble Kitchen Islands

**TRU**  
INNOVATIVE  
OUTDOOR

## 8' Island Packages

*Includes: Concrete Island, 1 1/4" Granite Counter Top, 32" Blaze LTE2 Grill Head, 32" Double Doors, 16" Power Side Burner, 16" Double Drawers, and 5.5 cu. ft. Outdoor Refrigerator (See page 89 for dimensions)*

**\$10,428.95 Retail**

Item #	Island	Counter Top
B28011202-NG	Grey Stacked Stone	Cloudy White Granite
B28011201-NG	Grey Stacked Stone	Steel Grey Polished Granite
B28011101-NG	Brown Stacked Stone	Steel Grey Polished Granite
B28011302-NG*	White Stacked Stone	Cloudy White Granite
B28011303-NG*	White Stacked Stone	Black Granite
B28011202-LP	Grey Stacked Stone	Cloudy White Granite
B28011201-LP	Grey Stacked Stone	Steel Grey Polished Granite
B28011101-LP	Brown Stacked Stone	Steel Grey Polished Granite
B28011302-LP*	White Stacked Stone	Cloudy White Granite
B28011303-LP*	White Stacked Stone	Black Granite



## 8' Pro Island Packages

*Includes: Concrete Island, 1 1/4" Granite Counter Top, 34" Blaze Pro Grill Head, 32" Door/Double Drawer, 32" Double Doors, and 30" Griddle (See page 89 for dimensions)*

**\$12,104.96 Retail**

Item #	Island	Counter Top
B28021202-NG*	Grey Stacked Stone	Cloudy White Granite
B28021201-NG*	Grey Stacked Stone	Steel Grey Polished Granite
B28021101-NG*	Brown Stacked Stone	Steel Grey Polished Granite
B28021302-NG*	White Stacked Stone	Cloudy White Granite
B28021303-NG*	White Stacked Stone	Black Granite
B28021202-LP*	Grey Stacked Stone	Cloudy White Granite
B28021201-LP*	Grey Stacked Stone	Steel Grey Polished Granite
B28021101-LP*	Brown Stacked Stone	Steel Grey Polished Granite
B28021302-LP*	White Stacked Stone	Cloudy White Granite
B28021301-LP*	White Stacked Stone	Black Granite

\*Special Order



Grey Stacked Wall Stone with Cloudy White Top Granite

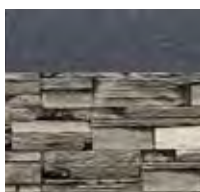

Grey Stacked Wall Stone with Steel Grey Polished Top Granite

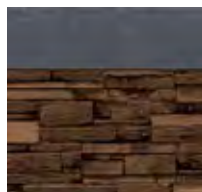

Brown Stacked Wall Stone with Steel Grey Polished Top Granite



White Stacked Wall Stone with Cloudy White Top Granite



White Stacked Wall Stone with Black Top Granite



# BAR ISLAND & KAMADO STAND

Ready-to-Assemble

**TRU**  
INNOVATIVE  
OUTDOOR

## 7' Bar Island

Turn any island into an "L" shape island with a bar. These 7' sections are available and can easily be added to any standard grill island. Narrow base with bar overhang only, no doors.

(See page 89 for dimensions)

**\$4,275 Retail**

Item #	Island	Counter Top
B37011202	Grey Stacked Stone	Cloudy White Granite
B37011201	Grey Stacked Stone	Steel Grey Polished Granite
B37011101	Brown Stacked Stone	Steel Grey Polished Granite
B37011302*	White Stacked Stone	Cloudy White Granite
B37011303*	White Stacked Stone	Black Granite



7' Bar Island

7' Bar Island with double doors available to special order. Call for details.

## Kamado Island Stand

Concrete Stand, 1 1/4" Granite Counter Top will attach to the right or left of any size island for your Kamado Cooker.

(See page 89 for dimensions)

**\$1,280 Retail**

Item #	Island	Counter Top
B12011202*	Grey Stacked Stone	Cloudy White Granite
B12011201*	Grey Stacked Stone	Steel Grey Polished Granite
B12011101*	Brown Stacked Stone	Steel Grey Polished Granite
B12011302*	White Stacked Stone	Cloudy White Granite
B12011303*	White Stacked Stone	Black Granite



\*Special Order



Grey Stacked Wall Stone with Cloudy White Top Granite

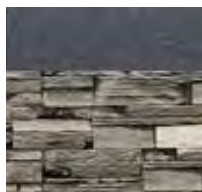

Grey Stacked Wall Stone with Steel Grey Polished Top Granite

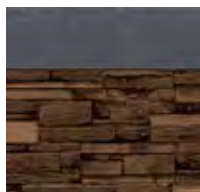

Brown Stacked Wall Stone with Steel Grey Polished Top Granite



White Stacked Wall Stone with Cloudy White Top Granite

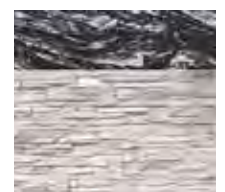

White Stacked Wall Stone with Black Top Granite

# PIZZA OVEN STANDS

Ready-to-Assemble

**TRU**  
INNOVATIVE  
OUTDOOR

## Pizza Island Stand

Concrete Stand, 1 ¼" Granite Counter Top will attach to the right or left of any size island for your Pizza Oven. (For use with 25" and 32" Pizza Ovens)

(See page 89 for dimensions)

**\$2,246 Retail**

Item #	Island	Counter Top
B43011202*	Grey Stacked Stone	Cloudy White Granite
B43011201*	Grey Stacked Stone	Steel Grey Polished Granite
B43011101*	Brown Stacked Stone	Steel Grey Polished Granite
B43011302*	White Stacked Stone	Cloudy White Granite
B43011303*	White Stacked Stone	Black Granite



## Pizza Oven Stand Alone with Shelves

Concrete Stand, 1 ¼" Granite Counter Top with shelves for use with Pizza Oven. Shelf Dimensions: 16"W x 26 ½"D (For use with 25" and 32" Pizza Ovens)

(See page 89 for dimensions)

**\$2,458 Retail**

Item #	Island	Counter Top
B43031202*	Grey Stacked Stone	Cloudy White Granite
B43031201*	Grey Stacked Stone	Steel Grey Polished Granite
B43031101*	Brown Stacked Stone	Steel Grey Polished Granite
B43031302*	White Stacked Stone	Cloudy White Granite
B43031303*	White Stacked Stone	Black Granite



\*Special Order



Grey Stacked Wall Stone with Cloudy White Top Granite



Grey Stacked Wall Stone with Steel Grey Polished Top Granite

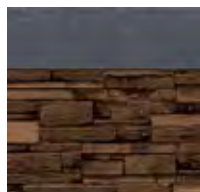

Brown Stacked Wall Stone with Steel Grey Polished Top Granite



White Stacked Wall Stone with Cloudy White Top Granite



White Stacked Wall Stone with Black Top Granite

# DIMENSIONS

Islands, Bar & Pizza Oven

**TRU**  
INNOVATIVE  
OUTDOOR



	UNIT			COUNTER TOP	
	Overall Height	Cabinet Length	Cabinet Depth	Length	Depth
5' Island	35 ¾"	60"	22 ¾"	64"	26 ½"
6' Island	35 ¾"	72"	22 ¾"	76"	26 ½"
8' Island	35 ¾"	90"	22 ¾"	94"	26 ½"
7' Bar Island	38 ¼"	78"	15 ½"	82"	26 ½"
Kamado Stand	15 ¼"	26 ½"	21 ½"	28 ½"	26 ½"
Pizza Oven Stand	38 ¼"	32"	21 ½"	36"	26 ½"
Pizza Oven Stand Alone with Shelves	38 ¼"	32"	27"	64"	26 ½"

# ISLAND SYSTEMS

## Custom Made Outdoor Kitchens

For more information or to place your order, please call EZ Finish Systems at (716) 725-0236.



CALL  
716-725-0236  
TO ORDER

### 4 Easy Steps

- **STEP ONE:** Send us a sketch of your dream outdoor structure.
- **STEP TWO:** We make a complete computer rendering of your order, including dimensions.
- **STEP THREE:** With your seal of approval, we construct your order.
- **STEP FOUR:** After construction, we ship your completed frames to you!



### STRAIGHT CABINETS

*Retail price is per linear foot.*

Item #	Description	Dimensions	Retail
EZF-SC	Straight Cabinet	30"D x 36"H	\$299
EZF-SC-FO	Straight Cabinet, Frame Only	30"D x 36"H	\$245
EZF-SCWBS	Straight Cabinet with Backsplash	34"D x 42"H (to Top of Backsplash)	\$330
EZF-SCWBS-FO	Straight Cabinet with Backsplash, Frame Only	34"D x 42"H (to Top of Backsplash)	\$286
EZF-SCWB	Straight Cabinet with Bar	34"D x 42"H (Bar Top 12"D)	\$370
EZF-SCWB-FO	Straight Cabinet with Bar, Frame Only	34"D x 42"H (Bar Top 12"D)	\$326
EZF-SCWBFR	Straight Cabinet with Bar and Footrest	37"D x 42"H (Bar Top 12"D)	\$407
EZF-SCWBFR-FO	Straight Cabinet with Bar and Footrest, Frame Only	37"D x 42"H (Bar Top 12"D)	\$363

### ACCESSORIES

Item #	Description	Retail
EZF-EB	Electrical Box, Outdoor Rated (Factory Installed. Includes 14/2 outdoor rated wire)	\$99
ISL-LEVEL	Extra Strength Leveling Legs (Qty 2)	\$38

### SPECIFICATIONS

- Constructed with 1x1 welded aluminum frame (.125 thick) for stability and longevity
- All corners are finished with corner beads to prevent damage and present a clean, finished look
- 6" Water Proof membrane on bottom
- Wrapped in Hardy Board – additional substraight available upon request; pricing may differ
- Optional leveling legs and welded electrical boxes
- 10 Year Warranty
- Please allow 3 – 4 weeks for delivery
- 50% deposit required and remaining amount due before shipment

Curved Cabinets, Outdoor Fireplaces,  
and Firepits - Call for Pricing



# 6' RTF ISLANDS



## Ready-to-Finish Outdoor Kitchens

For more information or to place your order, please call EZ Finish Systems at (716) 725-0236.

### 6' Island with Trash Drawer

**SCD72TRC \$1,602 Retail**

**Cut to Fit:**

- 32" Blaze Grill Head
- 32" Blaze Door/2 Drawer Combo
- Blaze Double Trash Drawer
- 2 Blaze Island Vents

All Blaze components are sold separately and can be purchased through Empire Distributing.

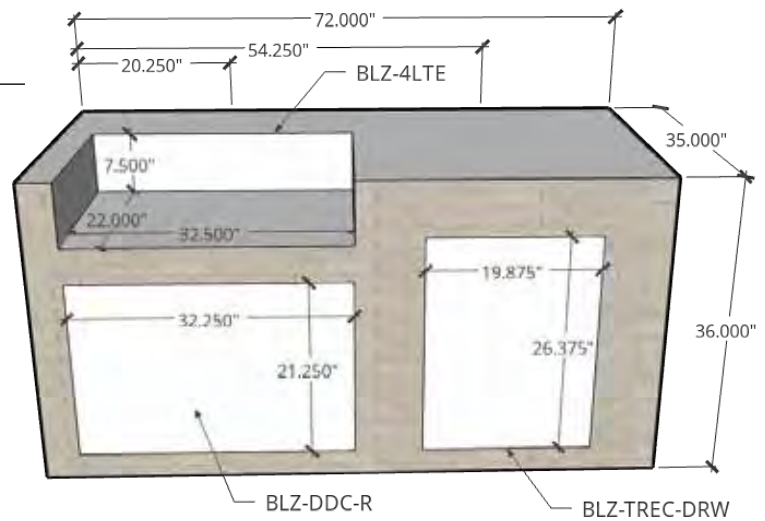

### 6' Island with Fridge

**SCD72REF \$1,602 Retail**

**Cut to Fit:**

- 32" Blaze Grill Head
- 32" Blaze Door/2 Drawer Combo
- Blaze 5.5 cu. ft. Refrigerator and Trim Kit
- 2 Blaze Island Vents

All Blaze components are sold separately and can be purchased through Empire Distributing.

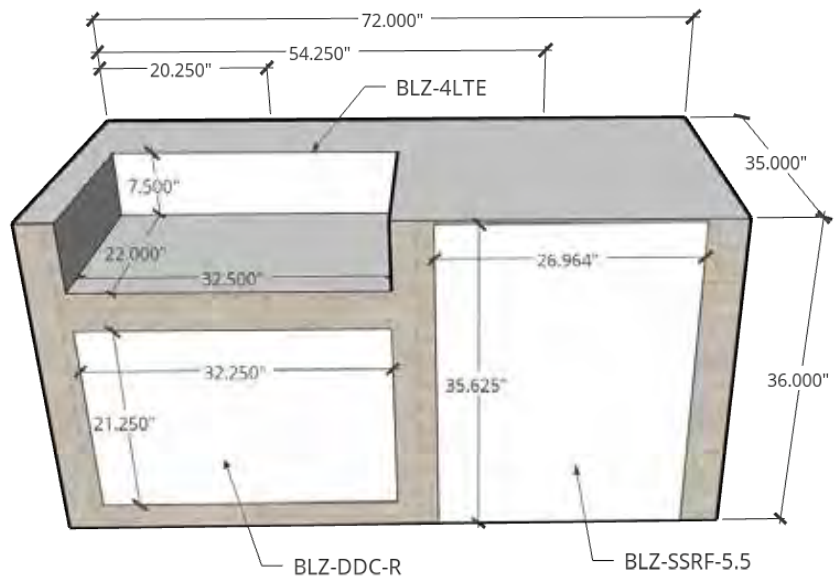

### 6' Bolt on Backsplash

**SCD72BOB \$406**



### 6' Bolt on Raised Bar

**SCD72BORB \$812**



# 8' RTF ISLANDS



## Ready-to-Finish Outdoor Kitchens

For more information or to place your order, please call EZ Finish Systems at (716) 725-0236.

### 8' Side Burner Island

#### SCD96S \$2,136 Retail

##### Cut to Fit:

- 32" Blaze Grill Head
- 32" Blaze Door/2 Drawer Combo
- Blaze Double Trash Drawer
- Blaze 16" Double Drawer
- Blaze Double LTE Side Burner
- 2 Blaze Island Vents

##### Variation:

The Double Trash Drawer may be replaced with 5.5 cu. ft Refrigerator and Trim Kit.

All Blaze components are sold separately and can be purchased through Empire Distributing.

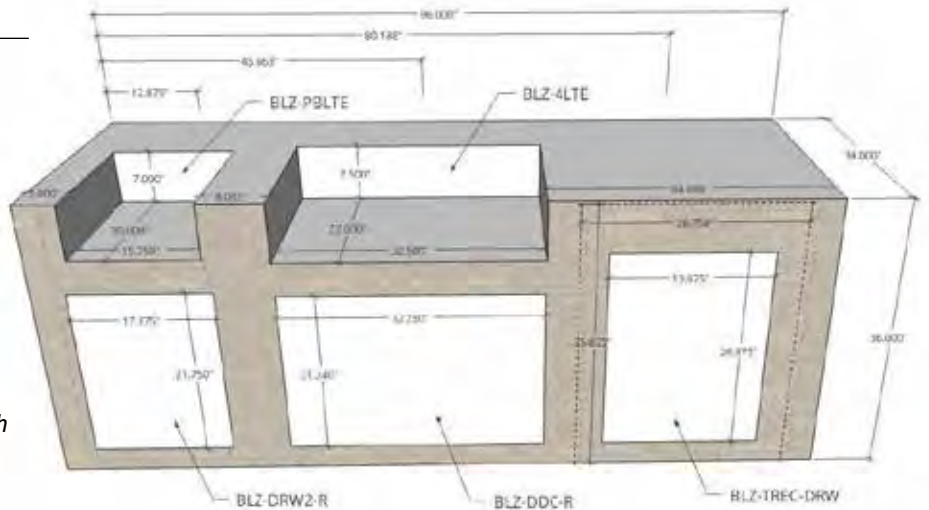

### 8' Center Grill Island

#### SCD96G \$2,136 Retail

##### Cut to Fit:

- 32" Blaze Grill Head
- 32" Blaze Door/2 Drawer Combo
- Blaze Double Trash Drawer
- Blaze 5.5 cu. ft Refrigerator
- Blaze Refrigerator Trim Kit
- 2 Blaze Island Vents

All Blaze components are sold separately and can be purchased through Empire Distributing.

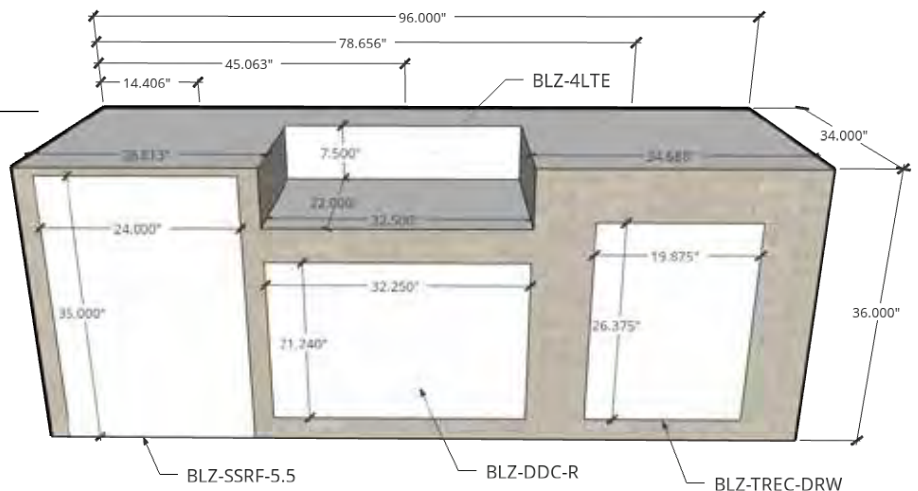

### 8' Bolt on Backsplash

#### SD96BOB \$541



### 8' Bolt on Raised Bar

#### SD96BORB \$1,083



# 10' RTF ISLAND

## Ready-to-Finish Outdoor Kitchens



For more information or to place your order, please call EZ Finish Systems at (716) 725-0236.

### 10' Side Burner Island

**SCB120SB \$2,670 Retail**

#### Cut to Fit:

- 32" Blaze Grill Head
- 32" Blaze Door/2 Drawer Combo
- Blaze Double Trash Drawer
- 16" Blaze Double Drawer
- Blaze Double LTE Side Burner
- Blaze 5.5 cu. ft. Refrigerator
- Blaze Refrigerator Trim Kit
- 2 Blaze Island Vents

All Blaze components are sold separately and can be purchased through Empire Distributing.

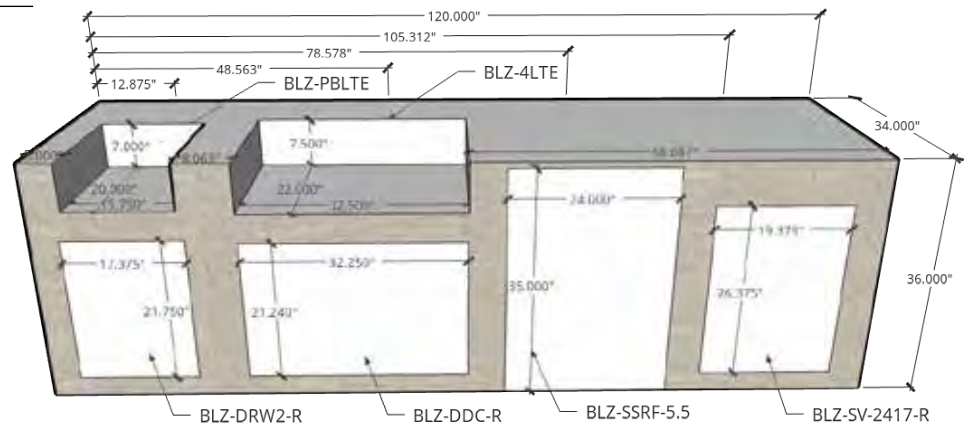

### 10' Center Grill Island

**SCD120G \$2,670 Retail**

#### Cut to Fit:

- 32" Blaze Grill Head
- 32" Blaze Door/2 Drawer Combo
- Blaze Double Trash Drawer
- 16" Blaze Triple Drawer
- Blaze 5.5 cu. ft. Refrigerator
- Blaze Refrigerator Trim Kit
- 2 Blaze Island Vents

All Blaze components are sold separately and can be purchased through Empire Distributing.

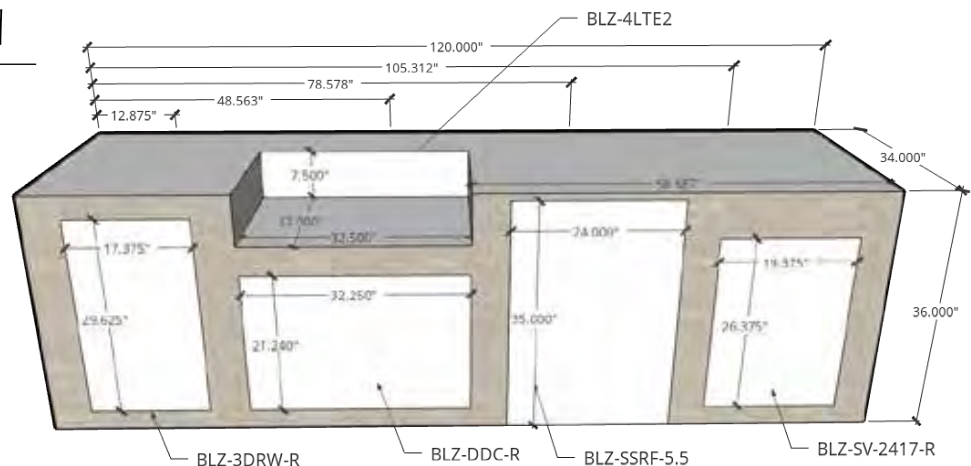

### 10' Bolt on Backsplash

**SD120BOB \$676**



### 10' Bolt on Raised Bar

**SD120BORB \$1,353**



# BAR ISLAND & FOOT RESTS



Ready-to-Finish Outdoor Kitchens

For more information or to place your order, please call EZ Finish Systems at (716) 725-0236.

## 7' Bar Island

**BARD84 \$980 Retail**

Bolt on or Stand Alone  
System Available.

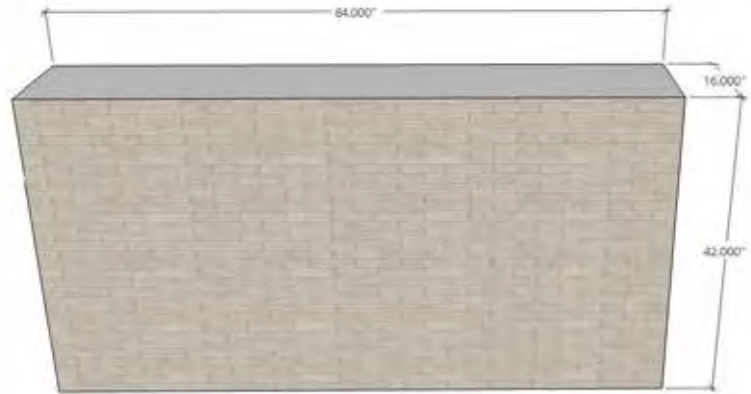

## 7' Bar Island Foot Rest

**BARIFR84 \$356 Retail**

Bolt on or Stand Alone  
System Available.



## 9.5' Bar Island

**BARD114 \$1,206 Retail**

Bolt on or Stand Alone  
System Available.

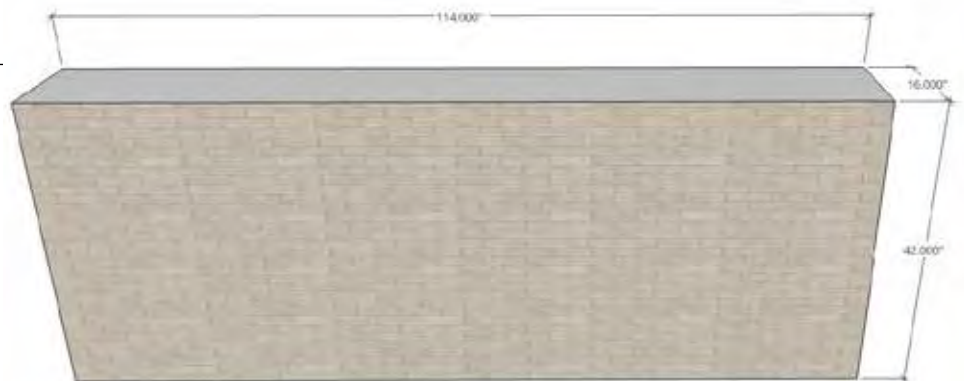

## 9.5' Bar Island Foot Rest

**BARIF114 \$483 Retail**

Bolt on or Stand Alone  
System Available.





# 6' FIREPLACES



## Ready-to-Finish Outdoor Fireplaces

For more information or to place your order, please call EZ Finish Systems at (716) 725-0236.  
All components are sold separately and can be purchased through Empire Distributing.

### 6' Single Sided Fireplace

**OFP721S \$1,986 Retail**

**Cut to Fit:**

- Carol Rose 48" Single Sided Ventless Fireplace

OLL48FP12SN - NG  
OLL48FP12SP - LP

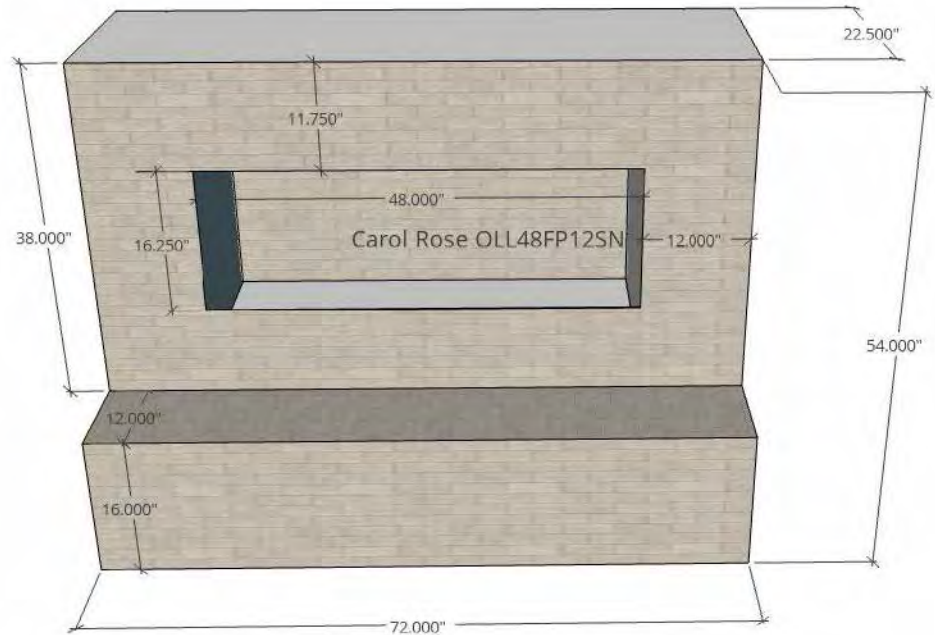

### 6' See-Thru Fireplace

**OFP722S \$1,986 Retail**

**Cut to Fit:**

- Carol Rose 48" See-Thru Ventless Fireplace

OLL48SP12SN - NG  
OLL48SP12SP - LP

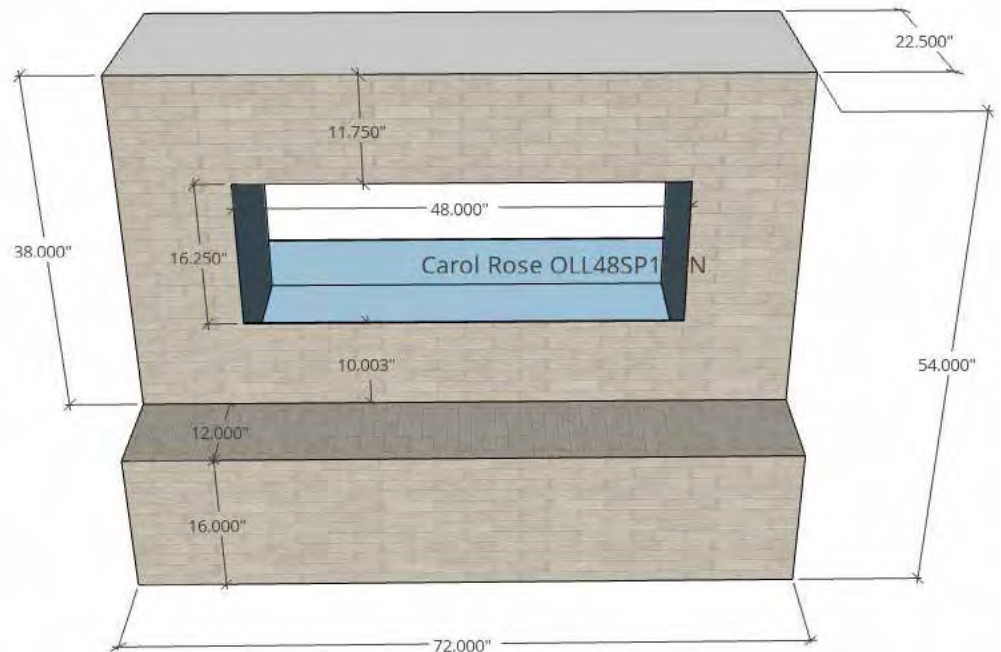

# 7' FIREPLACES



## Ready-to-Finish Outdoor Fireplaces

For more information or to place your order, please call EZ Finish Systems at (716) 725-0236.  
All components are sold separately and can be purchased through Empire Distributing.

### 7' Single Sided Fireplace

**OFP841S \$2,317 Retail**

**Cut to Fit:**

- Carol Rose 60" Single Sided Ventless Fireplace

OLL60FP12SN - NG  
OLL60FP12SP - LP

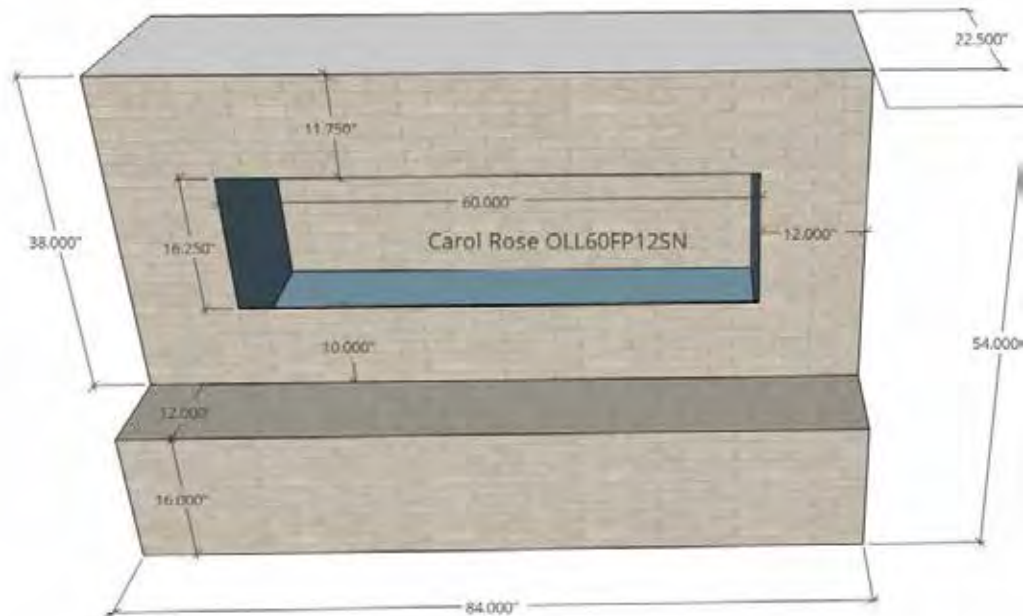

### 7' See-Thru Fireplace

**OFP842S \$2,317 Retail**

**Cut to Fit:**

- Carol Rose 60" See-Thru Ventless Fireplace

OLL60SP12SN - NG  
OLL60SP12SP - LP

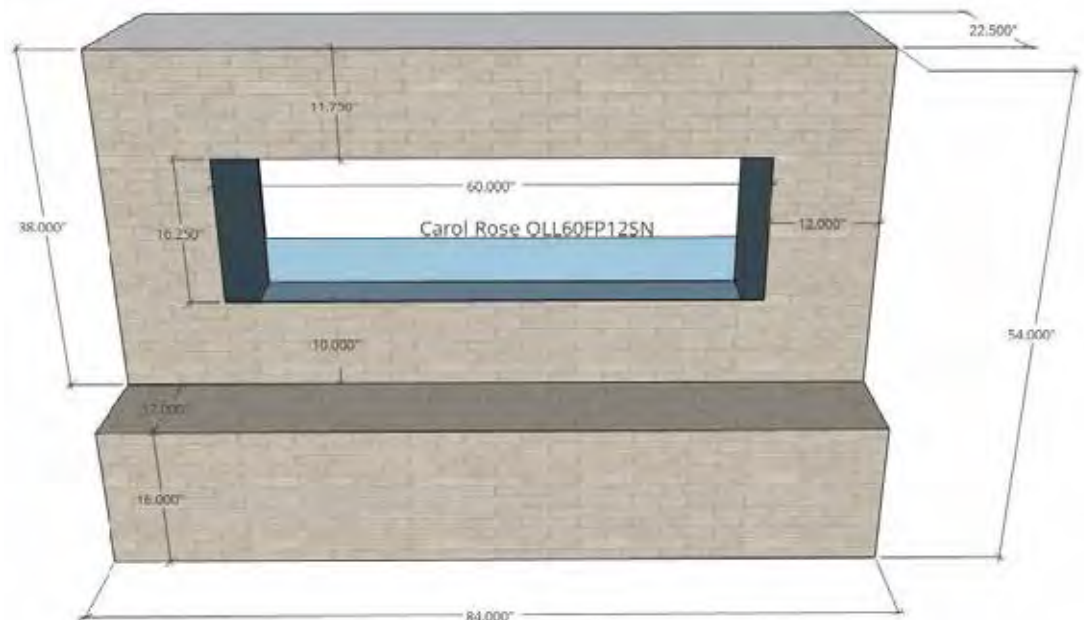

# CHIMNEY FIREPLACES



## Ready-to-Finish Outdoor Fireplaces

For more information or to place your order, please call EZ Finish Systems at (716) 725-0236.  
All components are sold separately and can be purchased through Empire Distributing.

### 7' Straight Box Fireplace

**OFP116ST \$2,995 Retail**

**Cut to Fit:**

- Carol Rose 36" Ventless Outdoor Fireplace

OP36FP72MN - NG

OP36FP72MP - LP

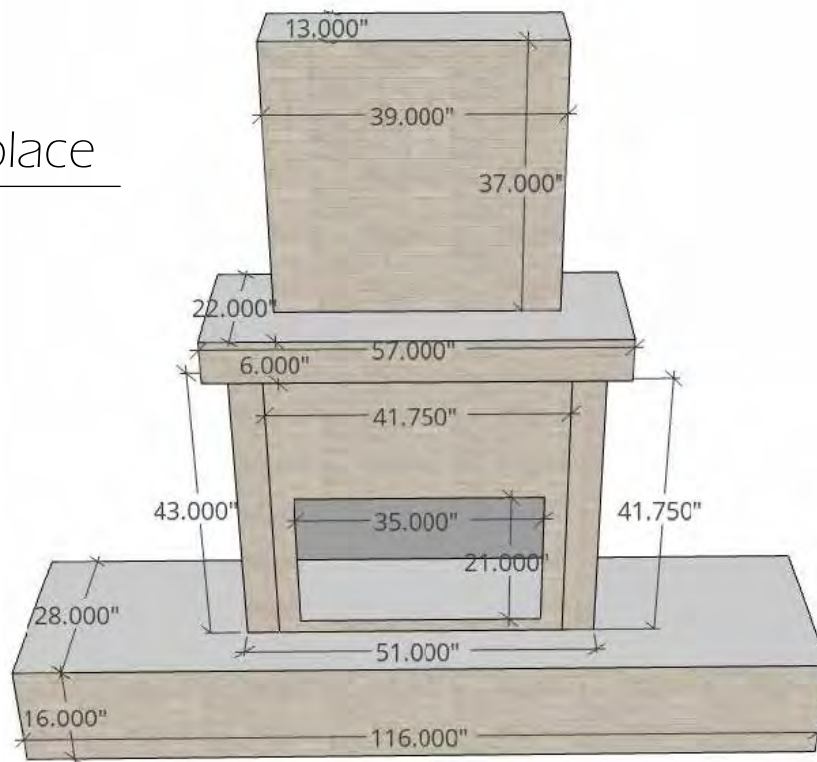

### Fireplace with TV Mount

**OTVFP90 \$4,650 Retail**

**Cut to Fit:**

- Carol Rose 36" Ventless Outdoor Fireplace

OP36FP72MN - NG

OP36FP72MP - LP

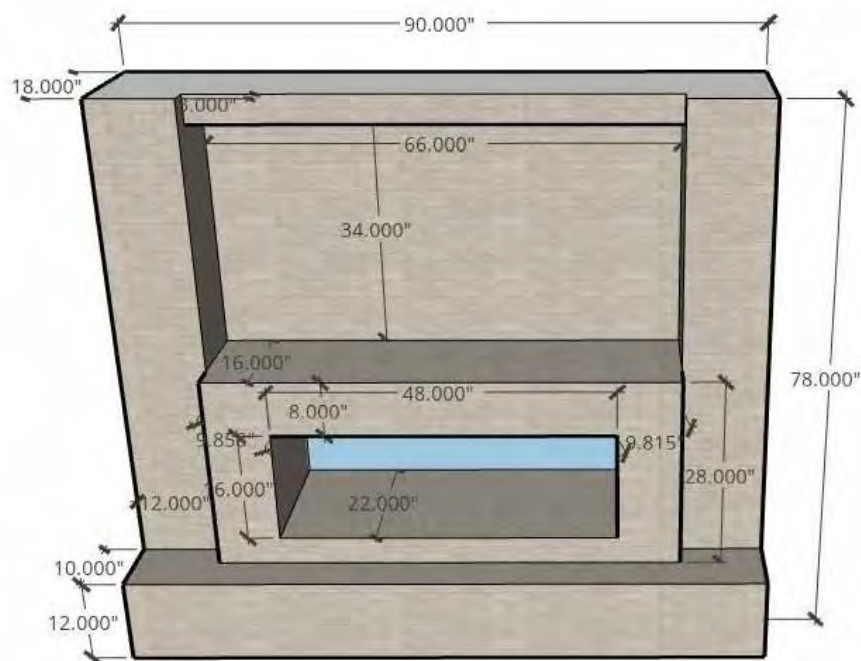





# READY-TO-FINISH *fire pits*









# READY-TO-FINISH FIRE PIT KITS

CIRCLE | OCTAGON | RECTANGLE | SQUARE

REV: 05/01/23

We offer a variety of ready-to-finish fire pit kits. Ready-to-Finish fire pits are constructed of a welded aluminum frame with concrete board sheathing. RTF fire pits includes a drop in Match-Lit CrossFire Burner System, flex line kit and vents. All are ready to install and complete on-site with your exterior finish material.

If you are looking for a decorative fire pit kit, check out our variety of styles including classic square, rectangle, circle or octagon. If you have a custom shape or size you would like to have adorn your patio or backyard, we can customize your fire pit kit to fit your needs.

## READY-TO-FINISH FIRE PIT KITS

All Ready to Finish Fire Pits includes: (1) Pan with 2" Sidewalls, (1) Crossfire™ Brass Burner, (1) Aluminum Frame with Concrete Board, (2) Vents, (1) Flex Line, (1) Key Valve, and (1) 12" Key. All pits listed in this section are standard Match Lit Systems.

Upgrade to a Push Button Ignition System, Mercury Ignition System or a 24V Electronic Ignition System. Extended lead times and additional freight apply.

## TABLE OF CONTENTS

### READY-TO-FINISH FIRE PIT KITS

Circle .....	128
Octagon .....	130
Square.....	132
Rectangle Tree Style.....	134
Rectangle Linear .....	136
Log Sets/Media .....	138

### LITERATURE

Item No	Description	Retail
WTTRI	Warming Trends	N/C
WT-BESTSELLER	Warming Trends Best Seller	N/C
ERFG	Emilyrose Media Collection	N/C

# CIRCLE FIRE PIT KITS

## WITH CROSSFIRE BURNER

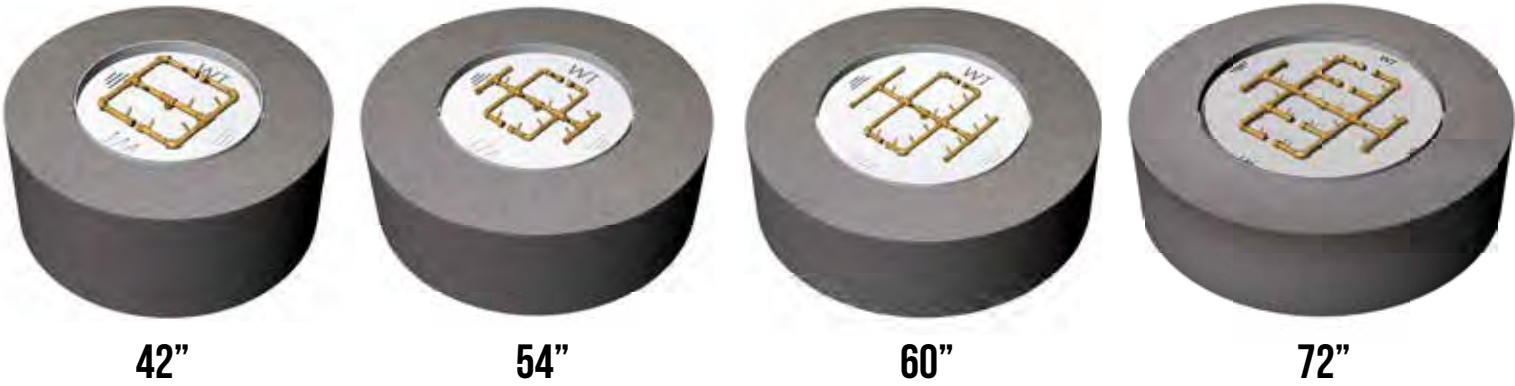

### CIRCLE FIRE PIT KITS (Media Required)

Includes the key valve kit for match light ignition, 2 vents, and key valve extension.

Item No - NG	Item No - LP	Description	Lava Rock Required	BTU's	Retail
FC42NG	FC42LP	42" Circle Fire Pit w/ CFB120	36 lbs	120,000	\$3,114
FC54NG	FC54LP	54" Circle Fire Pit w/ CFB180	57 lbs	180,000	\$3,622
FC60NG	FC60LP	60" Circle Fire Pit w/ CFB290	81 lbs	290,000	\$4,284
FC72NG*	FC72LP*	72" Circle Fire Pit w/ CFB350	144 lbs	350,000	\$5,157
BLR	Lava Rock, Black (1" - 1 1/2")				\$47

See page 138 for additional media options.

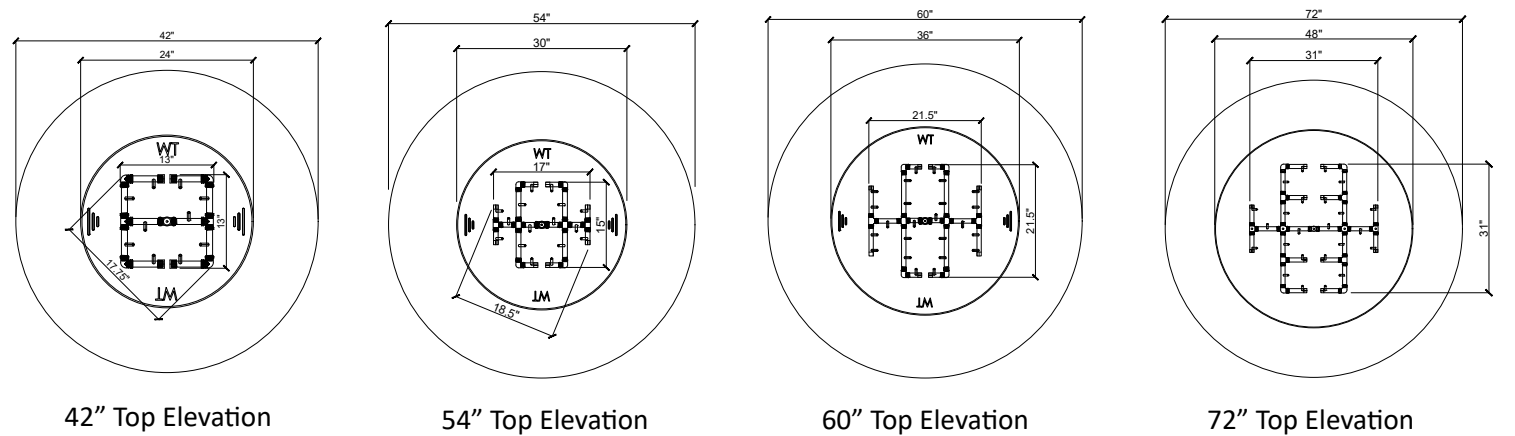

### SPECIFICATIONS

Model	BTU's	Overall Dimensions	Pan Dimensions	Burner Dimensions	Weight
FC42	120,000	42"W x 42"D x 18 1/2"H*	24"W	13"L x 13"D	107 lbs
FC54	180,000	54"W x 54"D x 18 1/2"H*	30"W	17"L x 15"D	142 lbs
FC60	290,000	60"W x 60"D x 18 1/2"H*	36"W	21 1/2"L x 21 1/2"D	162 lbs
FC72	350,000	72"W x 72"D x 18 1/2"H*	48"W	30 1/2"L x 30 1/2"D	212 lbs

\*Front Elevation: 19 3/4" to Top of Burner

- Propane tank cannot be placed inside.
- For outdoor/exterior use only.
- Modification of product will void any certification and warranty.
- Follow all installation instructions and local codes.
- Recommended to be installed by a certified plumbing professional.
- All dimensions are true and reflect manufacturer's specifications as of the revision date.

\*Special Order - Orders shipping direct from Warming Trends in Colorado, actual freight charges will apply.



# CIRCLE FIRE PIT KITS

## ACCESSORIES & IGNITIONS

### UPGRADED IGNITION SYSTEMS

- All RTF Kits with Electronic or Mercury Ignitions will ship FOB Colorado.
- All RTF Kits with 24V Premium Electronic Ignition Systems must be covered when not in use.

Item No - NG	Item No - LP	Description	Max BTU's	Retail
MG-MP	MG-MP	Mounting Bracket with Key Valve Cut Out		\$98
PBIK-MP	PBIK-MP	Push Button Ignition Kit w/ Mounting Bracket		\$152
MERC-NG	MERC-LP	Mercury Manual Ignition w/ Mounting Bracket (>240K)		\$729
P24VIK-SCCG-NG	P24VIK-SCCG-LP	Standard Capacity Electronic Ignition Kit	290,000	\$1,945
P24VIK-HCCG-NG	P24VIK-HCCG-LP	High Capacity Electronic Ignition Kit	512,000	\$2,095

### ACCESSORIES

Item No	Description	Color	Rock/Stone Size	Bag Size	Retail
LPRH	LP Regulator with a 3/8" 10' Hose (Will only allow flow for up to 180K BTU's. For use with a 20 lb LP tank)				\$181
EMERSTOP*	Emergency Stopper Station (Yellow Shell, Mini Weather Stopper Lift Cover w/ Spacer, Turn to Reset Illuminated Red Octagon PUSH button)				\$348
DT2HRNB*	2 Hour Dial Timer - Mounted in NEMA 3 Rated Enclosure				\$447
DT12HRNB*	12 Hour Dial Timer - Mounted in NEMA 3 Rated Enclosure				\$465
DTES1HR	1-Hour Dial Timer with Manual Emergency Shut-Off on a Gas Line				\$185

\*Requires Electronic Ignition



MG-MP Mounting Bracket  
w/ Cut Out



LP Regulator with Hose  
LPRH

### WIND GUARDS

(Glass Clips Included)

Item No	Description	Outside Assembled Dimension (WxH)	For use with	Retail
WG30-RD	Round Glass Wind Guard	30" Outside Diameter	FC42	\$354.26
WG38-RD	Round Glass Wind Guard	38" Outside Diameter	FC54/FC60	\$443.22
WG48-RD	Round Glass Wind Guard	48" Outside Diameter	FC72	\$557.08



Round

### COVERS

(Powder Coated)

A cover is required with any Warming Trends system utilizing a 24V electronic ignition system.

Item No	Description	For use with	Handles	Retail
SC26C-CG	26" Powder Coated Cover, Circular	FC42	2	\$272
SC32C-CG	32" Powder Coated Cover, Circular	FC54	2	\$358
SC38C-CG	38" Powder Coated Cover, Circular	FC60	2	\$515
SC50C-CG	50" Powder Coated Cover, Circular (2 piece)	FC72	2	\$922



Circular Cover w/ 2" Skirt



Circular Cover  
1 piece



50" Circular Cover  
2 piece

**Note:** When using an electronic ignition system, or a push button ignition system, you must add a 2" skirt to the cover. Please call Empire Distributing for pricing.

# OCTAGON FIRE PIT KITS

## WITH CROSSFIRE BURNER



### OCTAGON FIRE PIT KITS (Media Required)

Includes the key valve kit for match light ignition, 2 vents, and key valve extension.

Item No - NG	Item No - LP	Description	Lava Rock Required	BTU's	Retail
FO42NG	FO42LP	42" Octagon Fire Pit w/ CFB120	36 lbs	120,000	\$2,586
FO54NG	FO54LP	54" Octagon Fire Pit w/ CFB180	57 lbs	180,000	\$3,084
FO60NG	FO60LP	60" Octagon Fire Pit w/ CFB290	81 lbs	290,000	\$3,838
BLR	Lava Rock, Black (1" - 1 1/2")				\$47

See page 138 for additional media options.

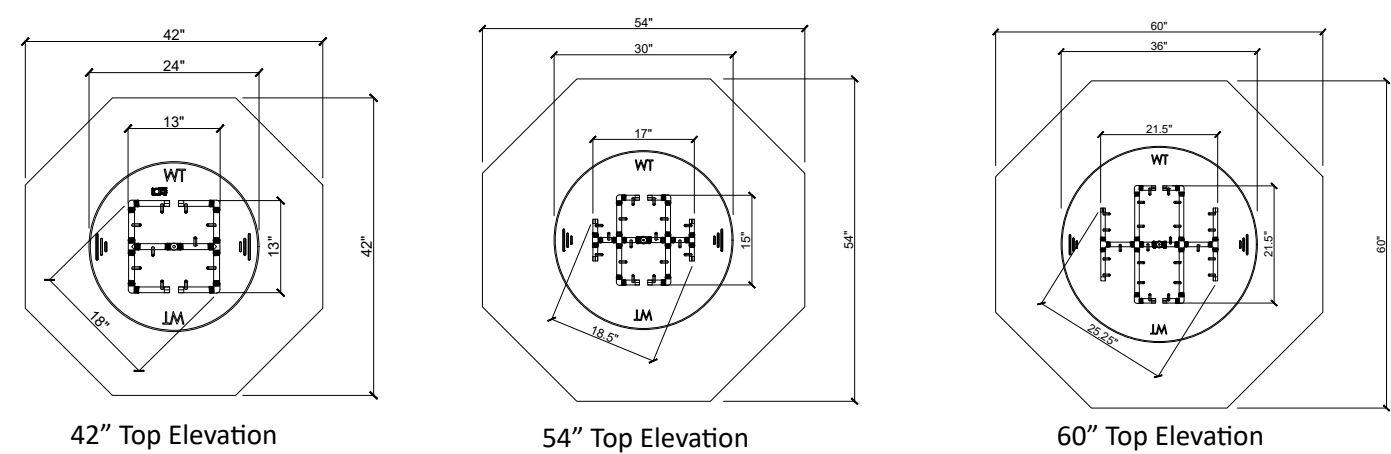

### SPECIFICATIONS

Model	BTU's	Overall Dimensions	Pan Dimensions	Burner Dimensions	Weight
FO42	120,000	42"W x 42"D x 18 1/2"H*	24"W	13"L x 13"D	119 lbs
FO54	180,000	54"W x 54"D x 18 1/2"H*	30"W	17"L x 15"D	144 lbs
FO60	290,000	60"W x 60"D x 18 1/2"H*	36"W	21 1/2"L x 21 1/2"D	166 lbs

\*Front Elevation: 19 3/4" to Top of Burner

- Propane tank cannot be placed inside.
- For outdoor/exterior use only.
- Modification of product will void any certification and warranty.
- Follow all installation instructions and local codes.
- Recommended to be installed by a certified plumbing professional.
- All dimensions are true and reflect manufacturer's specifications as of the revision date.

\*Special Order - Orders shipping direct from Warming Trends in Colorado, actual freight charges will apply.

# OCTAGON FIRE PIT KITS

## ACCESSORIES & IGNITIONS

### UPGRADED IGNITION SYSTEMS

- All RTF Kits with Electronic or Mercury Ignitions will ship FOB Colorado.
- All RTF Kits with 24V Premium Electronic Ignition Systems must be covered when not in use.

Item No - NG	Item No - LP	Description	Max BTU's	Retail
MG-MP	MG-MP	Mounting Bracket with Key Valve Cut Out		\$98
PBIK-MP	PBIK-MP	Push Button Ignition Kit w/ Mounting Bracket		\$152
MERC-NG	MERC-LP	Mercury Manual Ignition w/ Mounting Bracket (>240K)		\$729
P24VIK-SCCG-NG	P24VIK-SCCG-LP	Standard Capacity Electronic Ignition Kit	290,000	\$1,945
P24VIK-HCCG-NG	P24VIK-HCCG-LP	High Capacity Electronic Ignition Kit	512,000	\$2,095

### ACCESSORIES

Item No	Description	Retail
LPRH	LP Regulator with a 3/8" 10' Hose (Will only allow flow for up to 180K BTU's. For use with a 20 lb LP tank)	\$181
EMERSTOP*	Emergency Stopper Station (Yellow Shell, Mini Weather Stopper Lift Cover w/ Spacer, Turn to Reset Illuminated Red Octagon PUSH button)	\$348
DT2HRNB*	2 Hour Dial Timer - Mounted in NEMA 3 Rated Enclosure	\$447
DT12HRNB*	12 Hour Dial Timer - Mounted in NEMA 3 Rated Enclosure	\$465
DTES1HR	1-Hour Dial Timer with Manual Emergency Shut-Off on a Gas Line	\$185

\*Requires Electronic Ignition



MG-MP Mounting Bracket  
w/ Cut Out



LP Regulator with Hose  
LPRH

### WIND GUARDS

(Glass Clips Included)

Item No	Description	Outside Assembled Dimension (WxH)	For use with	Retail
WG30-RD	Round Glass Wind Guard	30" Outside Diameter	FO42/FO54	\$354.26
WG38-RD	Round Glass Wind Guard	38" Outside Diameter	FO60	\$443.22



Round

### COVERS

(Powder Coated)

A cover is required with any Warming Trends system utilizing a 24V electronic ignition system.

Item No	Description	For use with	Handles	Retail
SC26C-CG	26" Powder Coated Cover, Circular	FO42	2	\$272
SC32C-CG	32" Powder Coated Cover, Circular	FO54	2	\$358
SC38C-CG	38" Powder Coated Cover, Circular	FO60	2	\$515



Circular Cover w/ 2" Skirt



Circular Cover  
1 piece



50" Circular Cover  
2 piece

**Note:** When using an electronic ignition system, or a push button ignition system, you must add a 2" skirt to the cover. Please call Empire Distributing for pricing.

# SQUARE FIRE PIT KITS



## SQUARE FIRE PIT KITS (Media Required)

Includes the key valve kit for match light ignition, 2 vents, and key valve extension.

Item No - NG	Item No - LP	Description	Lava Rock Required	BTU's	Retail
FS3636NG	FS3636LP	36" Square Fire Pit w/ CFB120	45 lbs	120,000	\$2,380
FS4848NG	FS4848LP	48" Square Fire Pit w/ CFB180	71 lbs	180,000	\$2,980
FS5454NG	FS5454LP	54" Square Fire Pit w/ CFB290	101 lbs	290,000	\$3,521
FS6060NG*	FS6060LP*	60" Square Fire Pit w/ CFB300	138 lbs	300,000	\$4,393
BLR	Lava Rock, Black (1" - 1 1/2")				\$47

See page 138 for additional media options.

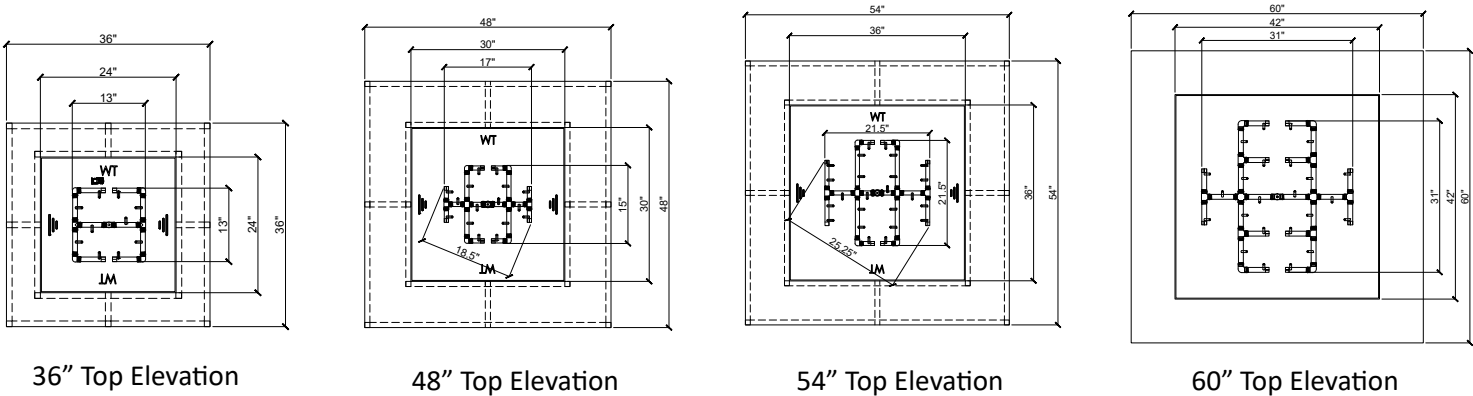

## SPECIFICATIONS

Model	BTU's	Overall Dimensions	Pan Dimensions	Burner Dimensions	Weight
FS3636	120,000	36"W x 36"D x 18 1/2"H*	24"W x 24"D	13"L x 13"D	108 lbs
FS4848	180,000	48"W x 48"D x 18 1/2"H*	30"W x 30"D	17"L x 15"D	150 lbs
FS5454	290,000	54"W x 54"D x 18 1/2"H*	36"W x 36"D	21 1/2"L x 21 1/2"D	174 lbs
FS6060	300,000	60"W x 60"D x 18 1/2"H*	42"W x 42"D	30 1/2"L x 30 1/2"D	208 lbs

\*Front Elevation: 19 3/4" to Top of Burner

- Propane tank cannot be placed inside.
- For outdoor/exterior use only.
- Modification of product will void any certification and warranty.
- Follow all installation instructions and local codes.
- Recommended to be installed by a certified plumbing professional.
- All dimensions are true and reflect manufacturer's specifications as of the revision date.

\*Special Order - Orders shipping direct from Warming Trends in Colorado, actual freight charges will apply.



# SQUARE FIRE PIT KITS

## ACCESSORIES & IGNITIONS

### UPGRADED IGNITION SYSTEMS

- All RTF Kits with Electronic or Mercury Ignitions will ship FOB Colorado.
- All RTF Kits with 24V Premium Electronic Ignition Systems must be covered when not in use.

Item No - NG	Item No - LP	Description	Max BTU's	Retail
MG-MP	MG-MP	Mounting Bracket with Key Valve Cut Out		\$98
PBIK-MP	PBIK-MP	Push Button Ignition Kit w/ Mounting Bracket		\$152
MERC-NG	MERC-LP	Mercury Manual Ignition w/ Mounting Bracket (>240K)		\$729
P24VIK-SCCG-NG	P24VIK-SCCG-LP	Standard Capacity Electronic Ignition Kit	290,000	\$1,945
P24VIK-HCCG-NG	P24VIK-HCCG-LP	High Capacity Electronic Ignition Kit	512,000	\$2,095

### ACCESSORIES

Item No	Description	Retail
LPRH	LP Regulator with a 3/8" 10' Hose (Will only allow flow for up to 180K BTU's. For use with a 20 lb LP tank)	\$181
EMERSTOP*	Emergency Stopper Station (Yellow Shell, Mini Weather Stopper Lift Cover w/ Spacer, Turn to Reset Illuminated Red Octagon PUSH button)	\$348
DT2HRNB*	2 Hour Dial Timer - Mounted in NEMA 3 Rated Enclosure	\$447
DT12HRNB*	12 Hour Dial Timer - Mounted in NEMA 3 Rated Enclosure	\$465
DTES1HR	1-Hour Dial Timer with Manual Emergency Shut-Off on a Gas Line	\$185

\*Requires Electronic Ignition



MG-MP Mounting Bracket  
w/ Cut Out



LP Regulator with Hose  
LPRH

### WIND GUARDS

(Glass Clips Included)

Item No	Description	Outside Assembled Dimension (LxWxH)	For use with	Retail
WG25-SQ	Square Glass Wind Guard	25" x 25" x 6"	FS3636	\$202.52
WG31-SQ	Square Glass Wind Guard	31" x 31" x 6"	FS4848	\$219.31
WG37-SQ	Square Glass Wind Guard	37" x 37" x 6"	FS5454	\$241.66
WG43-SQ	Square Glass Wind Guard	43" x 43" x 6"	FS6060	\$261.62
FG-SQP-30*	Square Glass Wind Guard	35.5" x 35.5" x 6"	FS4848	\$220.00



Square

### COVERS

(Powder Coated)

A cover is required with any Warming Trends system utilizing a 24V electronic ignition system.

Item No	Description	For use with	Handles	Retail
SC26S-CG	26" Powder Coated Cover, Square	FS3636	2	\$272
SC32S-CG	32" Powder Coated Cover, Square	FS4848	2	\$358
SC38S-CG	38" Powder Coated Cover, Square	FS5454	2	\$515
SC44S-CG	44" Powder Coated Cover, Square	FS6060	2	\$689



Square Cover  
1 piece

**Note:** When using an electronic ignition system, or a push button ignition system, you must add a 2" skirt to the cover. Please call Empire Distributing for pricing.

\*While Supplies Last

# RECTANGLE FIRE PIT KITS

WITH TREE-STYLE BURNER



48" X 30"



60" X 36"



72" X 42"

## RECTANGLE FIRE PIT KITS (Media Required)

Includes the key valve kit for match light ignition, 2 vents, and key valve extension.

Item No - NG	Item No - LP	Description	Lava Rock Required	BTU's	Retail
FRT4830NG	FRT4830LP	48" x 30" Tree Style Rectangle w/ CFBT170	29 lbs	170,000	\$3,148
FRT6036NG	FRT6036LP	60" x 36" Tree Style Rectangle w/ CFBT230	50 lbs	230,000	\$3,890
FRT7242NG	FRT7242LP	72" x 42" Tree Style Rectangle w/ CFBT290	68 lbs	290,000	\$4,374
BLR	Lava Rock, Black (1" - 1 1/2")				\$47

See page 138 for additional media options.

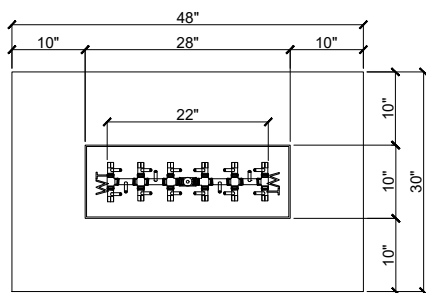

48" Top Elevation

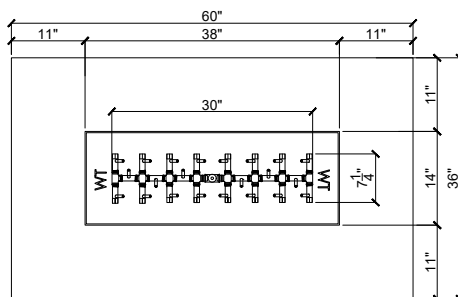

60" Top Elevation

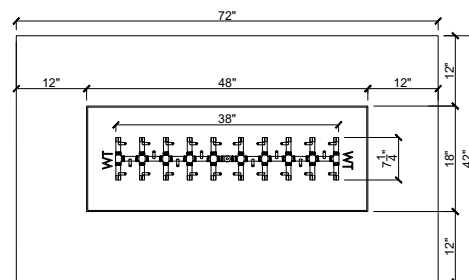

72" Top Elevation

## SPECIFICATIONS

Model	BTU's	Overall Dimensions	Pan Dimensions	Burner Dimensions	Weight
FRT4830	170,000	48"W x 30"D x 18 1/2"H*	28"W x 10"D	22"L x 5 1/4"W	116 lbs
FRT6036	230,000	60"W x 36"D x 18 1/2"H*	38"W x 14"D	30"L x 7 1/4"W	148 lbs
FRT7242	290,000	72"W x 42"D x 18 1/2"H*	48"W x 18"D	38"L x 7 1/4"W	187 lbs

\*Front Elevation: 19 3/4" to Top of Burner

- Propane tank cannot be placed inside.
- For outdoor/exterior use only.
- Modification of product will void any certification and warranty.
- Follow all installation instructions and local codes.
- Recommended to be installed by a certified plumbing professional.
- All dimensions are true and reflect manufacturer's specifications as of the revision date.

\*Special Order - Orders shipping direct from Warming Trends in Colorado, actual freight charges will apply.

# RECTANGLE FIRE PIT KITS

## ACCESSORIES & IGNITIONS

### UPGRADED IGNITION SYSTEMS

- All RTF Kits with Electronic or Mercury Ignitions will ship FOB Colorado.
- All RTF Kits with 24V Premium Electronic Ignition Systems must be covered when not in use.

Item No - NG	Item No - LP	Description	Max BTU's	Retail
MG-MP	MG-MP	Mounting Bracket with Key Valve Cut Out		\$98
PBIK-MP	PBIK-MP	Push Button Ignition Kit w/ Mounting Bracket		\$152
MERC-NG	MERC-LP	Mercury Manual Ignition w/ Mounting Bracket (>240K)		\$729
P24VIK-SCCG-NG	P24VIK-SCCG-LP	Standard Capacity Electronic Ignition Kit	290,000	\$1,945
P24VIK-HCCG-NG	P24VIK-HCCG-LP	High Capacity Electronic Ignition Kit	512,000	\$2,095

### ACCESSORIES

Item No	Description	Retail
LPRH	LP Regulator with a 3/8" 10' Hose (Will only allow flow for up to 180K BTU's. For use with a 20 lb LP tank)	\$181
EMERSTOP*	Emergency Stopper Station (Yellow Shell, Mini Weather Stopper Lift Cover w/ Spacer, Turn to Reset Illuminated Red Octagon PUSH button)	\$348
DT2HRNB*	2 Hour Dial Timer - Mounted in NEMA 3 Rated Enclosure	\$447
DT12HRNB*	12 Hour Dial Timer - Mounted in NEMA 3 Rated Enclosure	\$465
DTES1HR	1-Hour Dial Timer with Manual Emergency Shut-Off on a Gas Line	\$185

\*Requires Electronic Ignition



MG-MP Mounting Bracket  
w/ Cut Out



LP Regulator with Hose  
LPRH

### WIND GUARDS

(Glass Clips Included)

Item No	Description	Outside Assembled Dimension (LxWxH)	For use with	Retail
FG-AFPP-24*	Rectangular Glass Wind Guard	29.5" x 13.5" x 6"	FRT4830	\$210.00
WG31X15-L	Linear Glass Wind Guard	31" x 15" x 6"	FRT4830	\$219.31
FG-LCB-30*	Linear Glass Wind Guard	35.5" x 11.5" x 6"	FRT4830	\$210.00
WG43X15-L	Linear Glass Wind Guard	43" x 15" x 6"	FRT6036	\$253.35
WG49X21-RECT	Rectangle Glass Wind Guard	49" x 21" x 6"	FRT7242	\$286.88



Rectangle/Linear

### COVERS

(Powder Coated)

A cover is required with any Warming Trends system utilizing a 24V electronic ignition system.

Item No	Description	For use with	Handles	Retail
SC3012R-CG	30" x 12" Rectangle	FRT4830	2	\$283
SC4016R-CG	40" x 16" Rectangle	FRT6036	2	\$330
SC5020R-CG	50" x 20" Rectangle (2 piece)	FRT7242	2	\$493



Rectangle Custom Cover  
2 handle

**Note:** When using an electronic ignition system, or a push button ignition system, you must add a 2" skirt to the cover. Please call Empire Distributing for pricing.

\*While Supplies Last

# RECTANGLE FIRE PIT KITS

## WITH LINEAR BURNER



48" X 30"



60" X 36"



72" X 42"

## RECTANGLE FIRE PIT KITS (Media Required)

Includes the key valve kit for match light ignition, 2 vents, and key valve extension.

Item No - NG	Item No - LP	Description	Lava Rock Required	BTU's	Retail
FR4830NG	FR4830LP	48" x 30" Linear Rectangle w/ CFBL110	29 lbs	110,000	\$2,652
FR6036NG	FR6036LP	60" x 36" Linear Rectangle w/ CFBL150	50 lbs	150,000	\$3,404
FR7242NG	FR7242LP	72" x 42" Linear Rectangle w/ CFBL210	68 lbs	210,000	\$3,645
BLR	Lava Rock, Black (1" - 1 1/2")				\$47

See page 138 for additional media options.

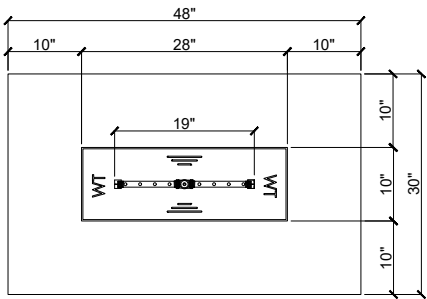

48" Top Elevation

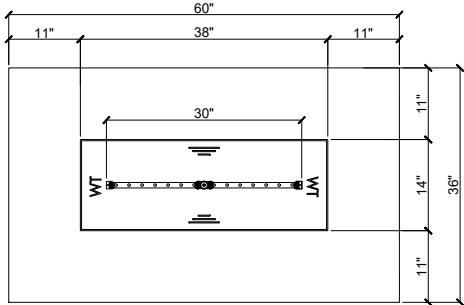

60" Top Elevation

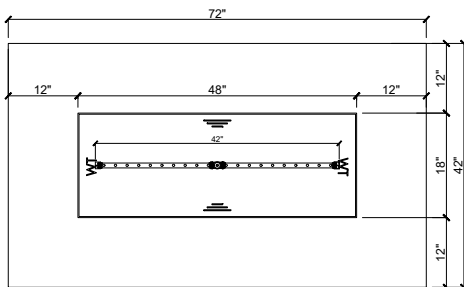

72" Top Elevation

## SPECIFICATIONS

Model	BTU's	Overall Dimensions	Pan Dimensions	Burner Dimensions	Weight
FR4830	110,000	48"W x 30"D x 18 1/2"H*	28"W x 10"D	22"L	113 lbs
FR6036	150,000	60"W x 36"D x 18 1/2"H*	38"W x 14"D	30"L	144 lbs
FR7242	210,000	72"W x 42"D x 18 1/2"H*	48"W x 18"D	42"L	181 lbs

\*Front Elevation: 19 3/4" to Top of Burner

- Propane tank cannot be placed inside.
- For outdoor/exterior use only.
- Modification of product will void any certification and warranty.
- Follow all installation instructions and local codes.
- Recommended to be installed by a certified plumbing professional.
- All dimensions are true and reflect manufacturer's specifications as of the revision date.

\*Special Order - Orders shipping direct from Warming Trends in Colorado, actual freight charges will apply.



# RECTANGLE FIRE PIT KITS

## ACCESSORIES & IGNITIONS

### UPGRADED IGNITION SYSTEMS

- All RTF Kits with Electronic or Mercury Ignitions will ship FOB Colorado.
- All RTF Kits with 24V Premium Electronic Ignition Systems must be covered when not in use.

Item No - NG	Item No - LP	Description	Max BTU's	Retail
MG-MP	MG-MP	Mounting Bracket with Key Valve Cut Out		\$98
PBIK-MP	PBIK-MP	Push Button Ignition Kit w/ Mounting Bracket		\$152
MERC-NG	MERC-LP	Mercury Manual Ignition w/ Mounting Bracket (>240K)		\$729
P24VIK-SCCG-NG	P24VIK-SCCG-LP	Standard Capacity Electronic Ignition Kit	290,000	\$1,945
P24VIK-HCCG-NG	P24VIK-HCCG-LP	High Capacity Electronic Ignition Kit	512,000	\$2,095

### ACCESSORIES

Item No	Description	Retail
LPRH	LP Regulator with a 3/8" 10' Hose (Will only allow flow for up to 180K BTU's. For use with a 20 lb LP tank)	\$181
EMERSTOP*	Emergency Stopper Station (Yellow Shell, Mini Weather Stopper Lift Cover w/ Spacer, Turn to Reset Illuminated Red Octagon PUSH button)	\$348
DT2HRNB*	2 Hour Dial Timer - Mounted in NEMA 3 Rated Enclosure	\$447
DT12HRNB*	12 Hour Dial Timer - Mounted in NEMA 3 Rated Enclosure	\$465
DTES1HR	1-Hour Dial Timer with Manual Emergency Shut-Off on a Gas Line	\$185

\*Required Electronic Ignition



MG-MP Mounting Bracket  
w/ Cut Out



LP Regulator with Hose  
LPRH

### WIND GUARDS

(Glass Clips Included)

Item No	Description	Outside Assembled Dimension (LxWxH)	For use with	Retail
FG-AFPP-24*	Rectangular Glass Wind Guard	29.5" x 13.5" x 6"	FR4830	\$210.00
WG31X15-L	Linear Glass Wind Guard	31" x 15" x 6"	FR4830	\$219.31
FG-LCB-30*	Linear Glass Wind Guard	35.5" x 11.5" x 6"	FR4830	\$210.00
WG43X15-L	Linear Glass Wind Guard	43" x 15" x 6"	FR6036	\$253.35
WG49X21-RECT	Rectangle Glass Wind Guard	49" x 21" x 6"	FR7242	\$286.88



Rectangle/Linear

### COVERS

(Powder Coated)

A cover is required with any Warming Trends system utilizing a 24V electronic ignition system.

Item No	Description	For use with	Handles	Retail
SC3012R-CG	30" x 12" Rectangle	FRT4830	2	\$283
SC4016R-CG	40" x 16" Rectangle	FRT6036	2	\$330
SC5020R-CG	50" x 20" Rectangle (2 piece)	FRT7242	2	\$493



Rectangle Custom Cover  
2 handle

**Note:** When using an electronic ignition system, or a push button ignition system, you must add a 2" skirt to the cover. Please call Empire Distributing for pricing.

\*While Supplies Last

# LOG SETS/MEDIA



## REFRACTORY LOG SETS

Outdoor fire pit log sets are for use with outdoor burner systems.

Item No	Description	Pieces	Fire Pit Inside Dimensions	Retail
WCS2006FL	20" Wilderness Char	6	18" - 24"	\$260
WCS3010FL	30" Wilderness Char	10	24" - 40"	\$764
WCS5019FL	50" Wilderness Char	19	40" - 60"	\$1,473
WOS3008FL	30" Wilderness Oak	8	24" - 40"	\$492
WOS5014FL	50" Wilderness Oak	14	40" - 60"	\$961
WMS2017FLG	20" Wilderness Campfire w/ Grate	17	18" - 24"	\$888
WMS3026FLG	30" Wilderness Campfire w/ Grate	26	24" - 40"	\$1,324



Wilderness Char Fire Pit Log Set



Wilderness Oak Fire Pit Log Set

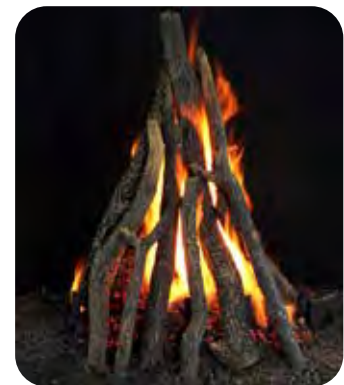

Wilderness Campfire Fire Pit Log Set

When using glass, double the recommended lava rock weight.

## REFLECTIVE FIREGLASS ½" Crushed

Item No	Description	Tub Size	Retail
EG25-R03MP	Black Reflective	25 lb	\$149
EG25-R05MP	Bronze Reflective	25 lb	\$149
EG25-R02MP	Cobalt Blue Reflective	25 lb	\$149
EG25-R01MP	Copper Reflective	25 lb	\$149
EG25-R04MP	Sky Blue Reflective	25 lb	\$149
EG25-R09MP	Silver Reflective	25 lb	\$149



Black



Bronze



Cobalt



Copper



Sky Blue



Silver

## CLASSIC FIREGLASS ½" Crushed

Item No	Description	Tub Size	Retail
EG25-L12MP	Amber Classic	25 lb	\$149
EG25-L02MP	Black Classic	25 lb	\$149
EG25-L13MP	Cobalt Blue Classic	25 lb	\$149
EG25-L01MP	Ice Clear Classic	25 lb	\$149
EG25-L05MP	Ocean Blue Classic	25 lb	\$149
EG25-L04MP	Turquoise Classic	25 lb	\$149



Amber Classic



Black Classic



Cobalt



Ice



Ocean Blue



Turquoise



# BROMIC *heaters*







## BROMIC OUTDOOR HEATING

### ELECTRIC | GAS

REV: 05/01/23



### LITERATURE

Item #	Description
MKT00007	Full Line Catalog
MKT00017	Tungsten Smart Heat, Gas
MKT00013	Tungsten Portable, Gas
MKT00018	Smart Heat Platinum, Gas
BRCONT	Smart Heat Wireless Dimmer Control Sell Sheet
MKT00011	Eclipse Smart Heat, Electric
MKT00010	Eclipse Smart Heat, Portable
MKT00016	Platinum Smart Heat, Electric
BRPLEM	Platinum Smart Heat Marine, Electric
MKT00012	Tungsten Smart Heat, Electric
BRWCF	Wireless Controllers
BRFAQ	Frequently Asked Questions

## TABLE OF CONTENTS

### BROMIC - ELECTRIC

Tungsten Smart-Heat .....	220
Platinum Smart-Heat .....	222
Eclipse Smart-Heat.....	226
Eclipse Smart-Heat Portable .....	228

### BROMIC - GAS

Tungsten Smart-Heat .....	230
Platinum Smart-Heat .....	232
Tungsten Smart-Heat Portable.....	234

### CONTROLLERS

On/Off.....	236
Dimmer .....	237

### HEAT PLANNING GUIDE

Heat Planning Guide Form.....	238
-------------------------------	-----



Ceiling Mounted Tungsten White w/ Tube Suspensions Kit



Ceiling Mounted Tungsten Black w/ Ceiling Recess Kit

FEATURES

- **High Performance Mesh Screen:** The Tungsten’s unique front cover manipulates infrared energy to maximize performance while achieving a superior spread of heat.
- **Ultra-Durable Quartz Element:** Translucent fused quartz houses a thick steel coil to create a high-output, durable element that emits a soft red glow.
- **Parabolic Specular Reflector (PSR):** A mirror-finish anodized rear reflector directs lost infrared energy back towards the target, maximizing performance and efficiency.
- **Precise Directional Heating:** Accurately alter coverage through simple bracket adjustment. (Mounting Brackets Included)

DIMENSIONS

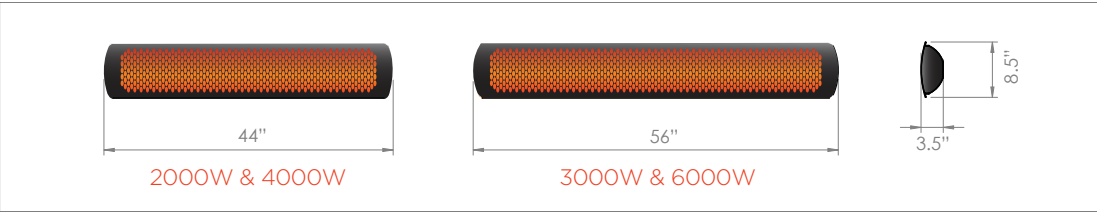

SPECIFICATIONS		TUNGSTEN SMART-HEAT			
Model		2000W	3000W	4000W	6000W
Fuel Type		Electric	Electric	Electric	Electric
Color		Black	Black	Black   White	Black   White
Number of Elements		Single	Single	Double	Double
Mounting Bracket Length		6.5"	6.5"	9.5"	9.5"
Rated Current (Available in various voltages)		240V   8.30A 208V   9.62A 277V   7.22A	240V   12.50A 208V   14.42A 277V   10.83A	240V   16.60A 208V   19.23A 277V   14.44A	220V   25.00A 208V   28.85A 277V   21.66A
Weight (lbs)		19.8 lbs	22 lbs	19.8 lbs	22 lbs
Finish		High Temperature Coating			
Product must only be installed and serviced by a licensed and authorized technician. Product manual must be read before installing or servicing this product.					
Heating areas are based on protected environment with mounting height of 96" (8'). For unprotected and extremely cold and windy environments heating areas can be less. Please contact Bromic Heating for further advice.					

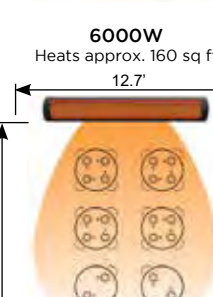
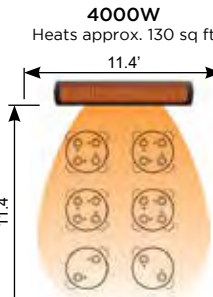
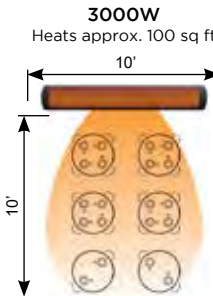
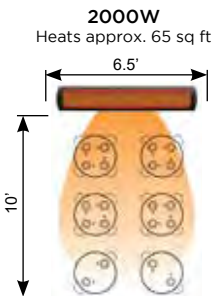



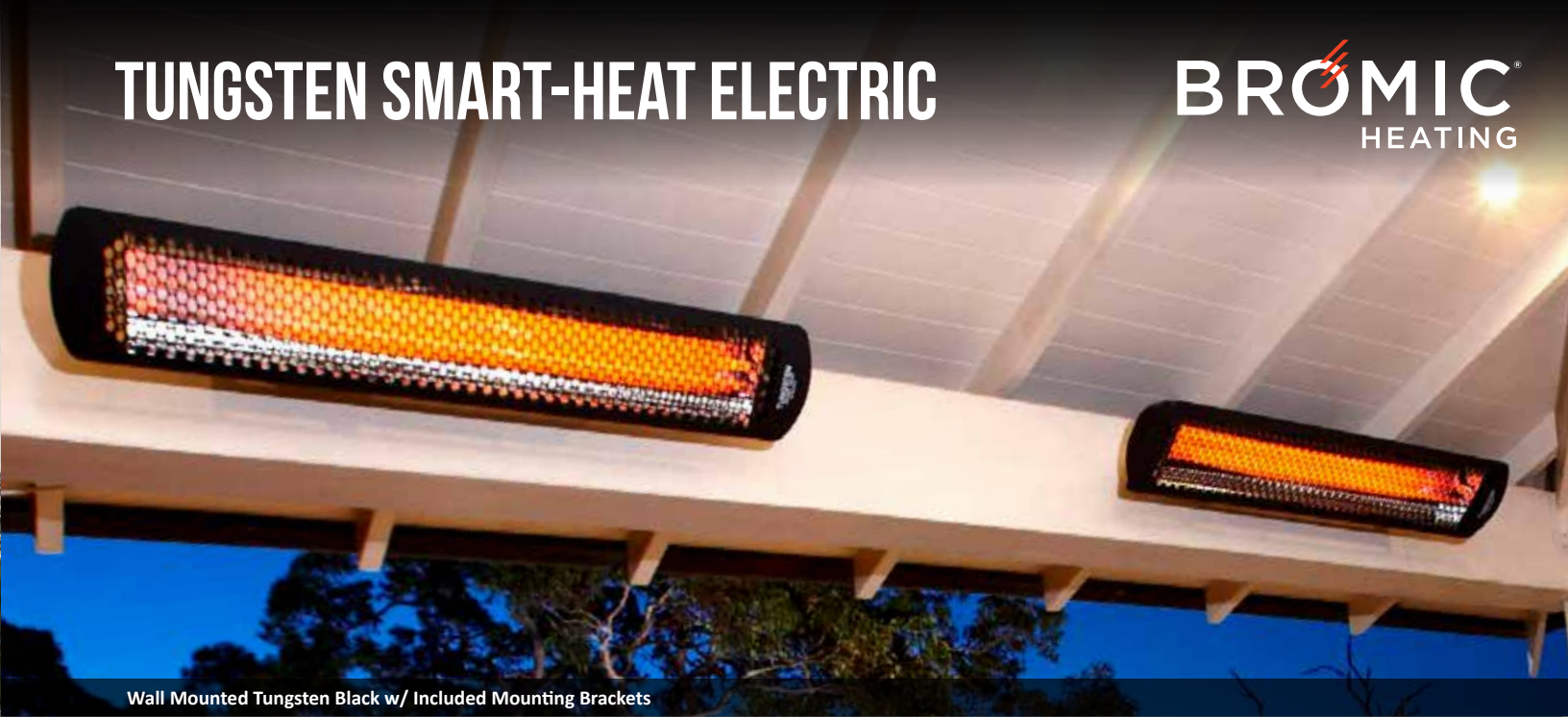

Wall Mounted Tungsten Black w/ Included Mounting Brackets

## TUNGSTEN SMART-HEAT ELECTRIC

(Specify the voltage requirements when ordering.)

Heaters include mounting brackets that can be used for both wall and ceiling. Heaters must be directly wired with your provided voltage (example: 240V). Will not work with 110 voltage. You may purchase switches locally that will be compatible with your home's voltage. 1 heater allowed per switch.

Item No	Model	Color	Watts	Element	Volts	Retail
BH0420030*	Tungsten Electric	Black	2000W	Single	220V - 240V	\$690
BH0420031	Tungsten Electric	Black	3000W	Single	220V - 240V	\$824
BH0420034	Tungsten Electric	Black	4000W	Dual	208V	\$857
BH0420032	Tungsten Electric	Black	4000W	Dual	220V - 240V	\$857
BH0420012	Tungsten Electric	White	4000W	Dual	220V - 240V	\$879
BH0420035	Tungsten Electric	Black	6000W	Dual	208V	\$1,002
BH0420033	Tungsten Electric	Black	6000W	Dual	220V - 240V	\$1,002
BH0420013	Tungsten Electric	White	6000W	Dual	220V - 240V	\$1,024

See Control Options on pages 236-237.

## CEILING MOUNT OPTIONS

Item No	Description	Color	Watts	Framing Dimensions	Retail	
BH8180010	Ceiling Recess Kit Tungsten Electric	Black	2000W & 4000W	20”H x 14.5”W x 46”L	\$690	
BH8180096	Ceiling Recess Kit Tungsten Electric	White	2000W & 4000W	20”H x 14.5”W x 46”L	\$774	
BH8180011	Ceiling Recess Kit Tungsten Electric	Black	3000W & 6000W	20”H x 14.5”W x 57.5”L	\$768	
BH8180095	Ceiling Recess Kit Tungsten Electric	White	3000W & 6000W	20”H x 14.5”W x 57.5”L	\$857	
BH8180012	Tube Suspension Kit For Tungsten Electric, Black (3’ extension to drop the heaters 3’ from the ceiling)					\$412
BH3130006	Tube Suspension Kit For Tungsten Electric, White (3’ extension to drop the heaters 3’ from the ceiling)					\$424

## REPLACEMENT ELEMENT

If your project requires a different voltage, please specify before ordering.

Item No	Description	Watts	Volts	Models	Retail
BH8180017	Element	2000W	208V	2000W & 4000W	\$196
BH8180016	Element	3000W	208V	3000W & 6000W	\$235
BH8180001	Element	2000W	240V	2000W & 4000W	\$196
BH8180002	Element	3000W	240V	3000W & 6000W	\$235
BH8180015	Element	2000W	277V	2000W & 4000W	\$196
BH8180014	Element	3000W	277V	3000W & 6000W	\$235

\*Special Order

# PLATINUM SMART-HEAT ELECTRIC

**BROMIC**  
HEATING

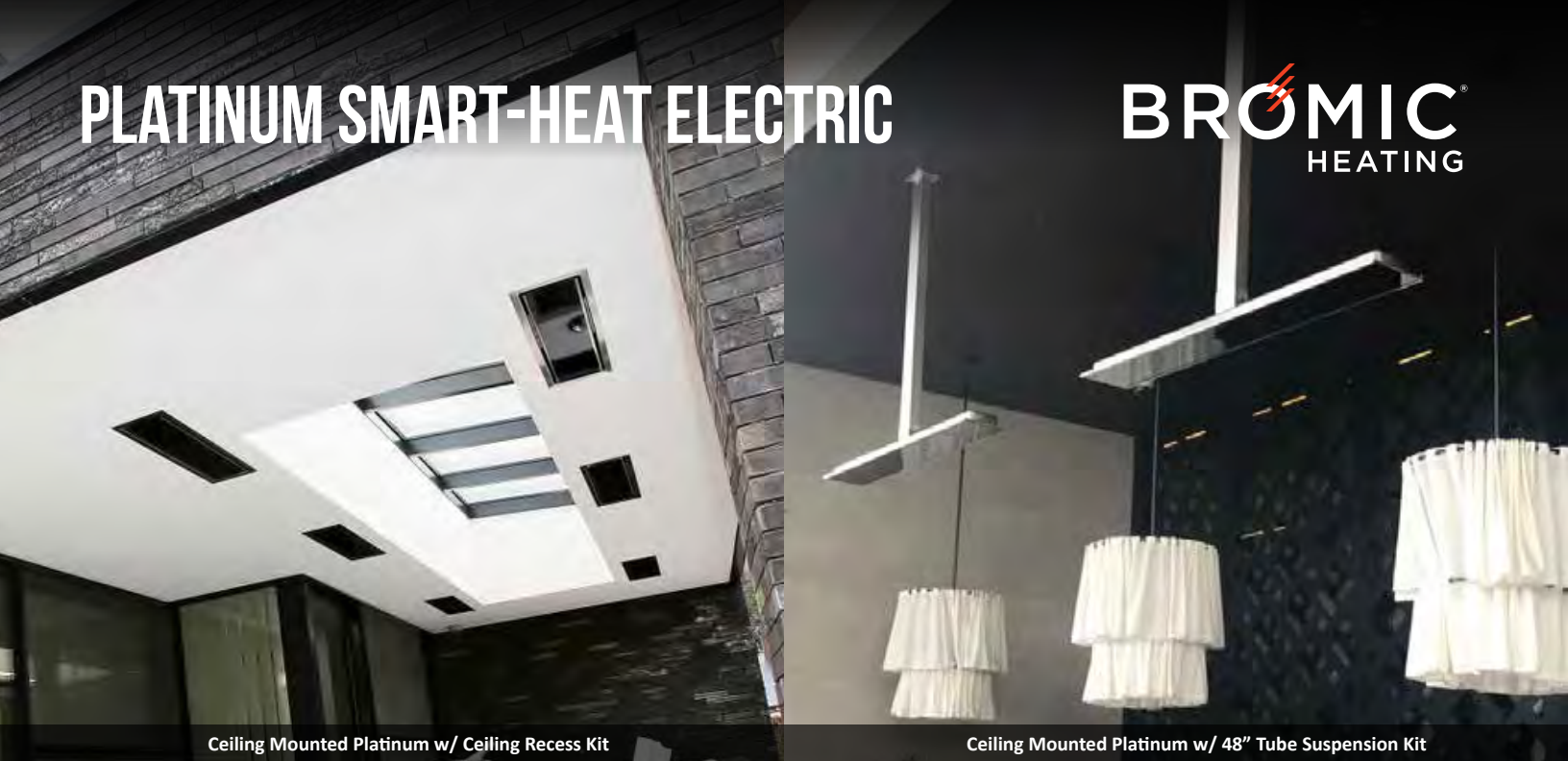

Ceiling Mounted Platinum w/ Ceiling Recess Kit

Ceiling Mounted Platinum w/ 48" Tube Suspension Kit

## FEATURES

- **Tinted Glass-Ceramic Screen:** The Platinum's signature screen spreads comfort evenly across an area while minimizing light emission.
- **Wafer-Thin Design:** Wall, ceiling and flush-mounting options allow subtle placement of this compact heater practically anywhere!
- **Subtle Aesthetics:** Elegantly understated to create comfort while blending into the environment.
- **Precise Directional Heating:** Accurately alter coverage through simple bracket adjustment. (Mounting Bracket Included)

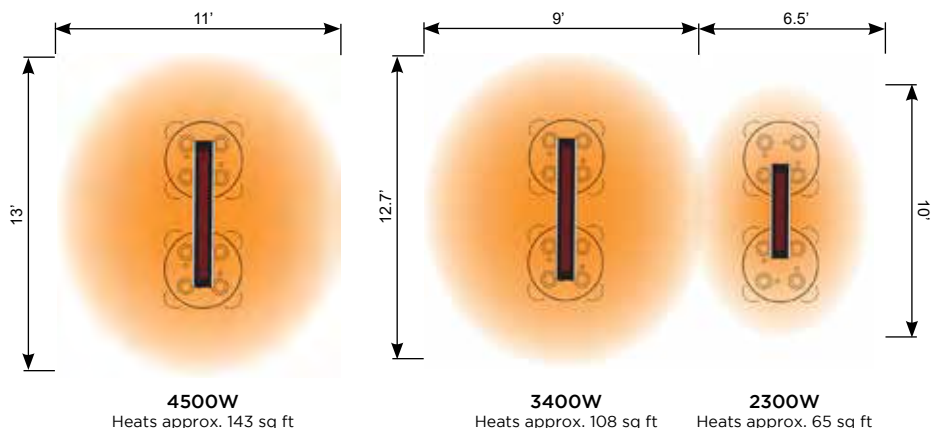

## DIMENSIONS

Model	A	B	C	D
2300W	33"	7"	2"	8"
3400W	50.2"	7"	2"	8"
4500W	53.2"	10.1"	2"	8"

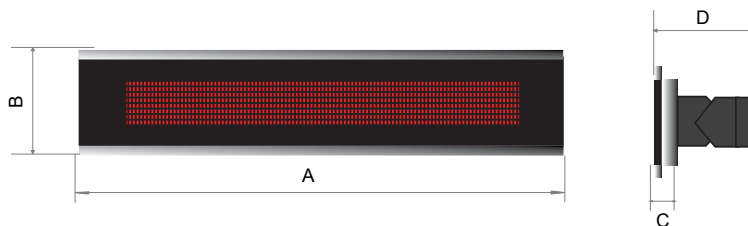

SPECIFICATIONS		PLATINUM SMART-HEAT		
Model		2300W	3400W	4500W
Fuel Type		Electric	Electric	Electric
Color		Black   White	Black   White	Black   White
Rated Current		230-240V   9.6A	230-240V   14.2A	230-240V   21.6A
Weight (lbs)		16.5 lbs	22 lbs	33 lbs
Finish	Brushed Stainless Steel AISI 304			
Must only be installed by a licensed technician. Must complete “Pre-Installation Checklist” before installing. The temperature will not exceed 149°F above the ambient temperature at specified distances. Please consult material manufacturer for temperature ratings and suitability. Installation must be performed in accordance with AS5601 installation code (or relevant standard) and must comply with any additional jurisdictional requirements. Bromic takes no responsibility for incorrect or non-compliant installations.				

## MINIMUM INSTALLATION CLEARANCES

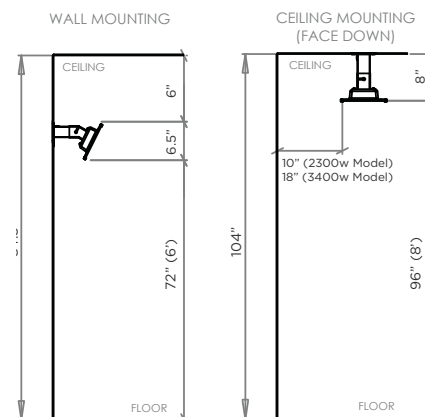



# PLATINUM SMART-HEAT ELECTRIC

**BROMIC**  
HEATING

Ceiling Mounted Platinum w/ Included Mounting Brackets

## PLATINUM SMART-HEAT ELECTRIC

Heaters include mounting brackets that can be used for both wall and ceiling. Heaters must be directly wired with your provided voltage (example: 240V). Will not work with 110 voltage. You may purchase switches locally that will be compatible with your home's voltage. 1 heater allowed per switch.

Item No	Model	Color	Watts	Dimensions	Volts	Retail
BH0320019	Platinum	Black	2300W	33"W x 7"H	208V	\$1,203
BH0320020	Platinum	White	2300W	33"W x 7"H	208V	\$1,309
BH0320021	Platinum	Black	3400W	50.2"W x 7"H	208V	\$1,737
BH0320022	Platinum	White	3400W	50.2"W x 7"H	208V	\$1,881
BH3622004	Platinum	Black	4500W	53.2"W x 10.1"H	208V	\$2,183
BH3622005	Platinum	White	4500W	53.2"W x 10.1"H	208V	\$2,324
BH0320003	Platinum	Black	2300W	33"W x 7"H	220V - 240V	\$1,203
BH0320007	Platinum	White	2300W	33"W x 7"H	220V - 240V	\$1,309
BH0320005	Platinum	Black	3400W	50.2"W x 7"H	220V - 240V	\$1,737
BH0320008	Platinum	White	3400W	50.2"W x 7"H	220V - 240V	\$1,881
BH3622000	Platinum	Black	4500W	53.2"W x 10.1"H	220V - 240V	\$2,183
BH3622001	Platinum	White	4500W	53.2"W x 10.1"H	220V - 240V	\$2,324

See Control Options on pages 236-237.

## CEILING MOUNT OPTIONS (Stainless Steel)

Item No	Description	Watts	Retail
BH3130017	Ceiling Recess Kit	2300W	\$418
BH3130027	Ceiling Recess Kit	3400W	\$496
BH3623009*	Low Clearance Recess Kit	2300W	\$1,030
BH3623008	Low Clearance Recess Kit	3400W	\$1,094
BH3130023	Tube Suspension Kit, 24"	2300W & 3400W	\$312
BH3130024	Tube Suspension Kit, 48"	2300W & 3400W	\$407
BH3623020	Tube Suspension Kit, 24"	4500W	\$312
BH3623021	Tube Suspension Kit, 48"	4500W	\$407

\*Special Order

# PLATINUM SMART-HEAT ELECTRIC

## MARINE GRADE

**BROMIC**  
HEATING



Ceiling Mounted Platinum w/ Ceiling Recess Kit



Ceiling Mounted Platinum w/ 48" Tube Suspension Kit

### FEATURES

- **Tinted Glass-Ceramic Screen:** The Platinum's signature screen spreads comfort evenly across an area while minimizing light emission.
- **Wafer-Thin Design:** Wall, ceiling and flush-mounting options allow subtle placement of this compact heater practically anywhere!
- **Subtle Aesthetics:** Elegantly understated to create comfort while blending into the environment.
- **Precise Directional Heating:** Accurately alter coverage through simple bracket adjustment. (Mounting Bracket Included)

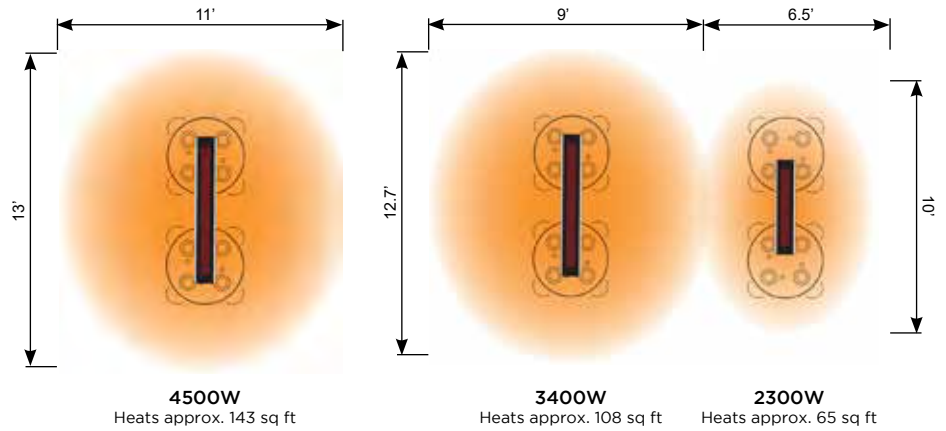

### DIMENSIONS

Model	A	B	C	D
2300W	33"	7"	2"	8"
3400W	50.2"	7"	2"	8"
4500W	53.2"	10.1"	2"	8"

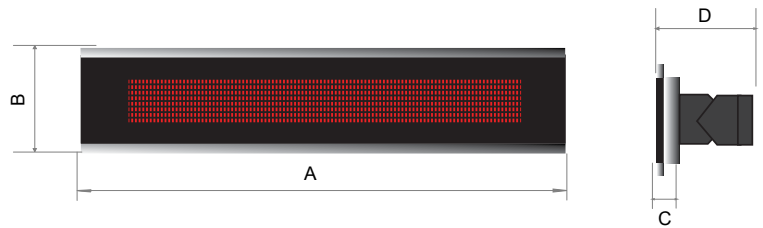

SPECIFICATIONS		PLATINUM SMART-HEAT	
Model	2300W	3400W	4500W
Fuel Type	Electric	Electric	Electric
Color	Black   White	Black   White	Black   White
Rated Current	230-240V   9.6A	230-240V   14.2A	230-240V   21.6A
Weight (lbs)	16.5 lbs	22 lbs	33 lbs
Finish	Brushed Stainless Steel AISI 316		
Must only be installed by a licensed technician. Must complete “Pre-Installation Checklist” before installing. The temperature will not exceed 149°F above the ambient temperature at specified distances. Please consult material manufacturer for temperature ratings and suitability. Installation must be performed in accordance with AS5601 installation code (or relevant standard) and must comply with any additional jurisdictional requirements. Bromic takes no responsibility for incorrect or non-compliant installations.			

### MINIMUM INSTALLATION CLEARANCES

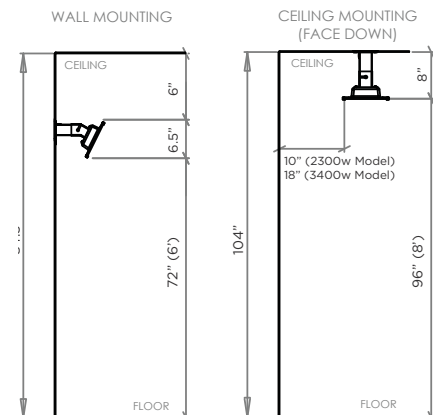

# PLATINUM SMART-HEAT ELECTRIC MARINE GRADE

Ceiling Mounted Platinum w/ Included Mounting Brackets

## PLATINUM SMART-HEAT MARINE GRADE 316 STAINLESS

Marine Grade Platinum heaters are made with high quality AISI316-grade stainless-steel. These will provide superior resistance to the corrosive elements that marine and coastal environments demand. Includes the mounting bracket for both wall and ceiling installations.

Item No	Model	Color	Watts	Dimensions	Volts	Retail
BH0320023*	Platinum	Black	2300W	33"W x 7"H	208V	\$2,883
BH0320024*	Platinum	White	2300W	33"W x 7"H	208V	\$2,950
BH0320025*	Platinum	Black	3400W	50.2"W x 7"H	208V	\$3,790
BH0320026*	Platinum	White	3400W	50.2"W x 7"H	208V	\$3,852
BH3622006*	Platinum	Black	4500W	53.2"W x 10.1"H	208V	\$4,580
BH3622007*	Platinum	White	4500W	53.2"W x 10.1"H	208V	\$4,648
BH0320015*	Platinum	Black	2300W	33"W x 7"H	220V - 240V	\$2,883
BH0320017*	Platinum	White	2300W	33"W x 7"H	220V - 240V	\$2,950
BH0320016	Platinum	Black	3400W	50.2"W x 7"H	220V - 240V	\$3,790
BH0320018	Platinum	White	3400W	50.2"W x 7"H	220V - 240V	\$3,852
BH3622002	Platinum	Black	4500W	53.2"W x 10.1"H	220V - 240V	\$4,580
BH3622003	Platinum	White	4500W	53.2"W x 10.1"H	220V - 240V	\$4,648

See Control Options on pages 236-237.

## CEILING MOUNT OPTIONS MARINE GRADE (316 Stainless Steel)

Item No	Description	Watts	Retail
BH3130034*	Ceiling Recess Kit - Marine Grade	2300W	\$674
BH3130035	Ceiling Recess Kit - Marine Grade	3400W	\$802
BH3623001	Ceiling Recess Kit - Marine Grade	4500W	\$924
BH3623011*	Low Clearance Recess Kit - Marine Grade	2300W	\$1,362
BH3623010	Low Clearance Recess Kit - Marine Grade	3400W	\$1,501
BH3130046*	Tube Suspension Kit, 24" - Marine Grade	2300W & 3400W	\$496
BH3130047*	Tube Suspension Kit, 48" - Marine Grade	2300W & 3400W	\$646
BH3623022	Tube Suspension Kit, 24" - Marine Grade	4500W	\$496
BH3623023	Tube Suspension Kit, 48" - Marine Grade	4500W	\$646

\*Special Order



# ECLIPSE SMART-HEAT ELECTRIC



Ceiling Mounted Eclipse w/ Twin Straight Ceiling Pole



Wall Mounted Eclipse

## DIMENSIONS

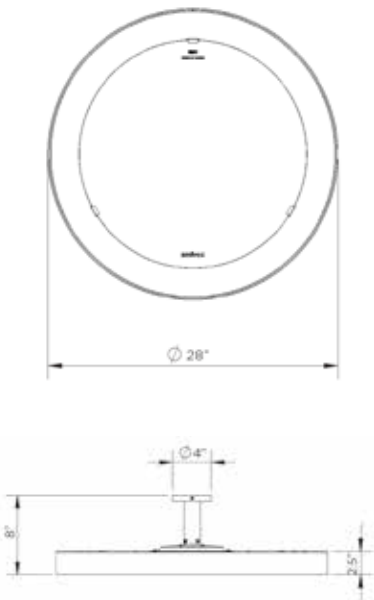

## FEATURES

- **Unique Design:** Elegantly understated design that complements any design-focused outdoor environment.
- **Precision Control:** Accurately adjust the heat output for complete control over the level of comfort.
- **Dimmable Light:** Complete flexibility over level of brightness for the right amount of ambience.
- **Ceramic Screen:** Spreads heat evenly across any area while minimizing light emission from the heating element.

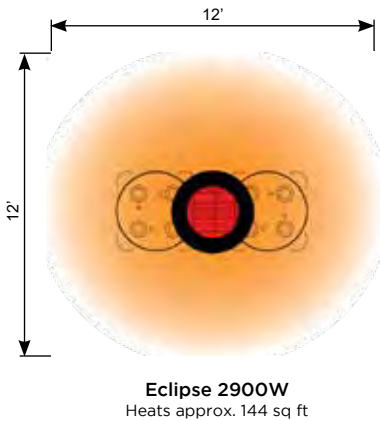

Eclipse 2900W  
Heats approx. 144 sq ft

## MINIMUM INSTALLATION CLEARANCES

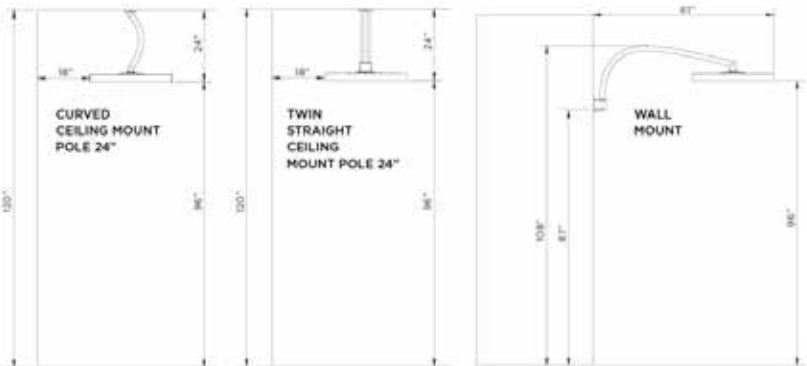
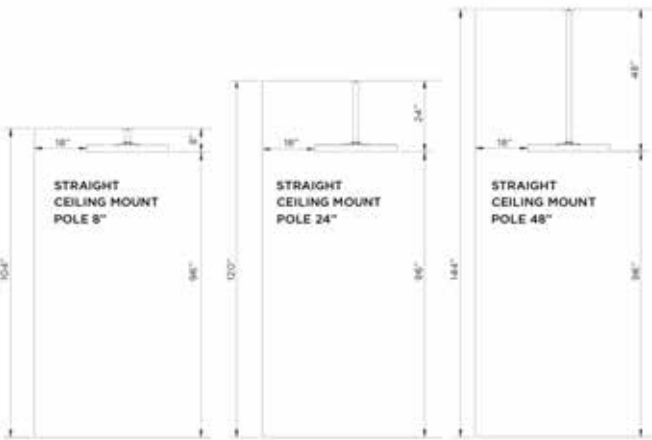

SPECIFICATIONS		ECLIPSE PENDENT
Model		2900W
Fuel Type		Electric
Color		Matte Black
Rated Current		220-240V   12.1A
Weight (lbs)		38 lbs
Finish		Premium Coated Stainless Steel AISI 304
Must only be installed by a licensed technician. Must complete "Pre-Installation Checklist" before installing. The temperature will not exceed 149°F above the ambient temperature at specified distances. Please consult material manufacturer for temperature ratings and suitability. Installation must be performed in accordance with AS5601 installation code (or relevant standard) and must comply with any additional jurisdictional requirements. Bromic takes no responsibility for incorrect or non-compliant installations.		





Ceiling Mounted Eclipse w/ 24" Straight Ceiling Pole

## ECLIPSE SMART-HEAT ELECTRIC PENDANT

Reimagine the outdoors with the Ceiling Mount Eclipse Smart Heat Heater. Available in six unique mounting options, the Eclipse series adds style, warmth and light to design focused outdoor spaces. Includes Twin 8" Pole.

Item No	Model	Color	Watts	Dimensions	Volts	Retail
BH0920001-1	Eclipse	Matte Black	2900W	28" Diameter	220V - 240V	\$2,215

## CEILING MOUNT OPTIONS

Item No	Description	Retail
BH3230001	Eclipse 8" Straight Ceiling Pole	\$84
BH3230002	Eclipse 24" Straight Ceiling Pole	\$84
BH3230003	Eclipse 24" Twin Straight Ceiling Pole	\$134
BH3230004	Eclipse 24" Curved Ceiling Pole	\$134
BH3230005	Eclipse 48" Straight Ceiling Pole	\$134
BH3230006	Eclipse 61" Wall Mount Pole	\$179

## DIMMER CONTROL

Item No	Description	Retail
BH3230007	Eclipse Pendant Dimmer Control	\$657
BH3623002-1	Eclipse Master Remote for use with Eclipse Controls	\$184

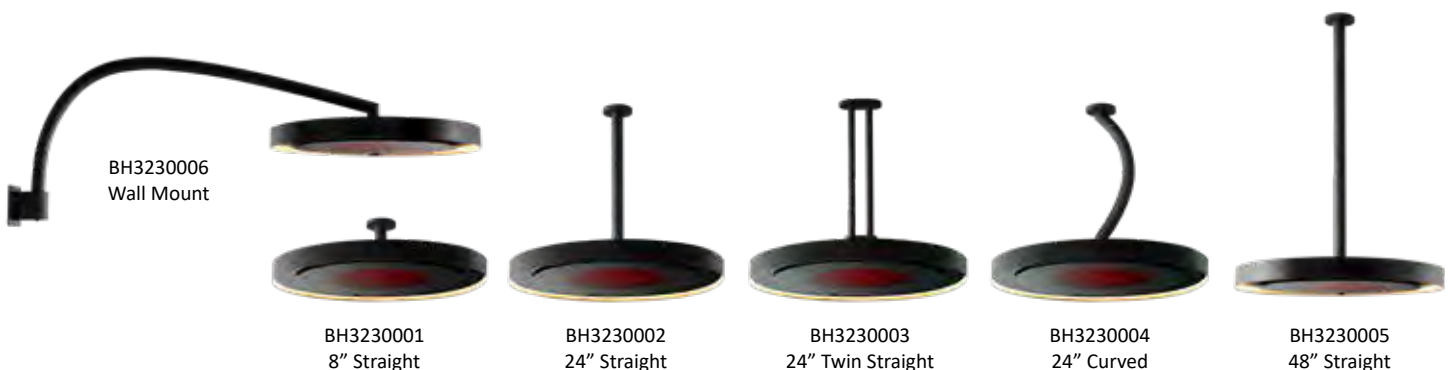

BH3230006  
Wall Mount

BH3230001  
8" Straight

BH3230002  
24" Straight

BH3230003  
24" Twin Straight

BH3230004  
24" Curved

BH3230005  
48" Straight

# ECLIPSE SMART-HEAT PORTABLE

**BROMIC**  
HEATING



## DIMENSIONS

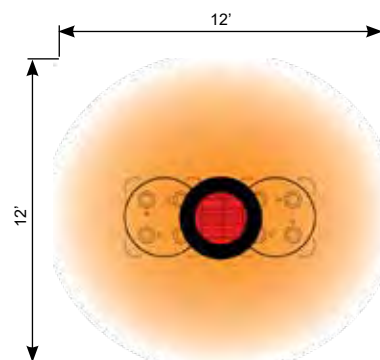
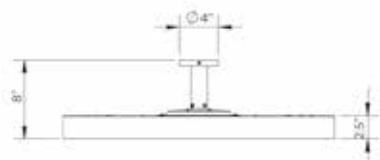
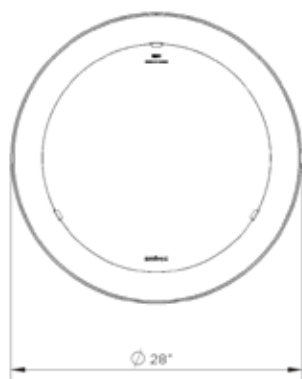

**Eclipse 2900W**  
Heats approx. 144 sq ft

## FEATURES

- **Unique Design:** Elegantly understated design that complements any design-focused outdoor environment.
- **Precision Control:** Accurately adjust the heat output for complete control over the level of comfort.
- **Dimmable Light:** Complete flexibility over level of brightness for the right amount of ambience.
- **Ceramic Screen:** Spreads heat evenly across any area while minimizing light emission from the heating element.

## MINIMUM INSTALLATION CLEARANCES

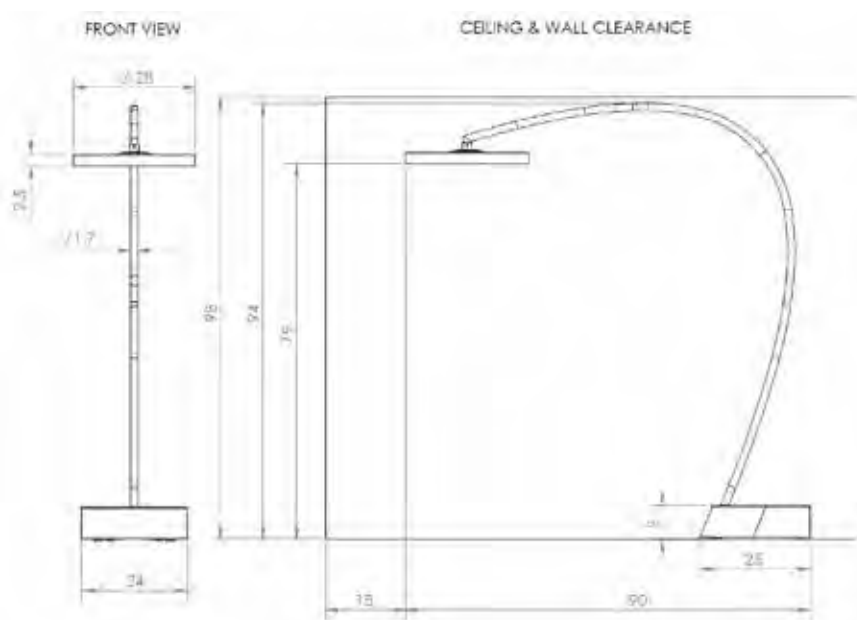

SPECIFICATIONS	ECLIPSE PORTABLE
Model	Portable
Fuel Type	Electric
Color	Matte Black
Heat Area	144 sq. ft.
Minimum Floor Clearance	79"
Weight (lbs)	383 lbs
Measurements displayed within this document are minimum requirements for installation. Bromic takes no responsibility for incorrect or non-compliant installations.	



# ECLIPSE SMART-HEAT PORTABLE



## ECLIPSE SMART-HEAT PORTABLE ELECTRIC

Reimagine the outdoors with the Portable Eclipse Smart Heat Electric Portable heater. Featuring a striking, elegant design, this powerful heater will bring both warmth and light to design focused outdoor spaces. Includes Dimmer Control.

Item No	Model	Watts	Volts	Dimension	Retail
BH0820001-1	Eclipse Portable	2900W	240V	28" Diameter	\$4,218



Control System Included

# TUNGSTEN SMART-HEAT GAS



Ceiling Mounted Tungsten 300 w/ Heat Deflector and Ceiling Mount Pole



Ceiling Mounted Tungsten 500 w/ Heat Deflector and Included Mounting System

### FEATURES

- **Bi-directional Easy-Pivot Arm:** 25° rotation each side.
- **Electronic Ignition:** One or multiple units can be switched on and off simultaneously from a single remote-located switch (non included).
- **Automatic Re-ignition:** Should the heater not re-ignite for any reason, the integrated “Flame Failure Safety Shut-off Control” turns the heater off immediately.
- **Universal Bracket:** Easy upgrade from 300 to 500 model.

### DIMENSIONS

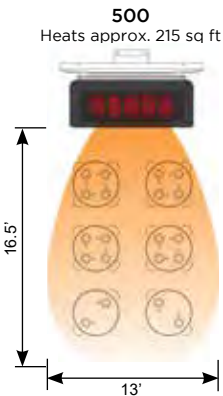
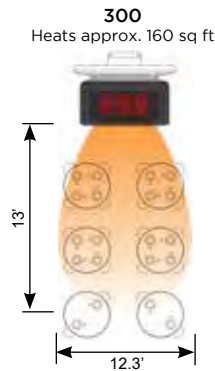
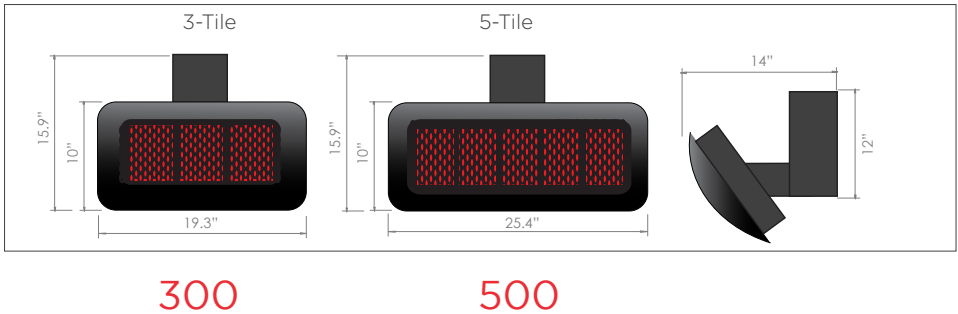

SPECIFICATIONS			TUNGSTEN SMART-HEAT	
Model	300	500		
Fuel Type	LP   NG	LP   NG		
Color	Black	Black		
Heat Output	26,000 BTU	43,000 BTU		
Rated Current	110V   2A	110V   2A		
Minimum Floor Clearance	96"	96"		
Weight (lbs)	47 lbs	54 lbs		

Must only be installed by a licensed technician. Must complete "Pre-Installation Checklist" before installing. The temperature will not exceed 149°F above the ambient temperature at specified distances. Please consult material manufacturer for temperature ratings and suitability. Bromic takes no responsibility for incorrect or non-compliant installations.

### MINIMUM INSTALLATION CLEARANCES

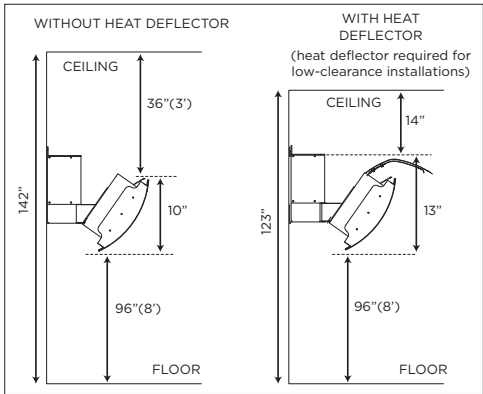



# TUNGSTEN SMART-HEAT GAS

**BROMIC**  
HEATING

Tungsten 500 w/ Heat Deflector

## TUNGSTEN SMART-HEAT GAS

Includes standard mounting bracket that can be used for both wall and ceiling, power cord for 110V outlet (requires 1.5 Amps of electricity to operate). Outlets may be controlled by a standard electrical switch. Multiple outlets and/or heaters may be controlled from 1 switch.

Item No	Model	BTU's	# of Burner Tiles	Fuel	Retail
BH0210001-1	Tungsten 300 - NG	26,000	3	NG	\$1,464
BH0210002-1	Tungsten 300 - LP	26,000	3	LP	\$1,464
BH0210003-1	Tungsten 500 - NG	43,000	5	NG	\$1,670
BH0210004-1	Tungsten 500 - LP	43,000	5	LP	\$1,670

See Control Option on page 236.



Tungsten 300



Tungsten 500

## ADDITIONAL CEILING MOUNTING OPTIONS (Only available in Black)

Item No	Description	Ceiling Height	Retail
BH3030003	9.69" Ceiling Mount Pole	10' 4"	\$290
BH3030004	13.62" Ceiling Mount Pole	10' 8"	\$290
BH3030005	17.56" Ceiling Mount Pole	11'	\$290
BH3030006*	25.43" Ceiling Mount Pole	11' 8"	\$290
BH3030007*	33.31" Ceiling Mount Pole	12' 4"	\$290
BH3030008	41.18" Ceiling Mount Pole	13'	\$290

## HEAT DEFLECTORS

Used to minimize the amount of ceiling clearance needed for a heater. See diagram on page 230.

Item No	Description	Retail
BH3030011	Heat Deflector - 300 Series Tungsten	\$235
BH3030012	Heat Deflector - 500 Series Tungsten	\$273

\*Special Order

### ACCESSORIES\*

- Dual-directional ceiling pole
- Ceiling Pole Unit must be mounted 2.5m off the ground (8')
- Dual-layer heat deflector (See part numbers in table below)

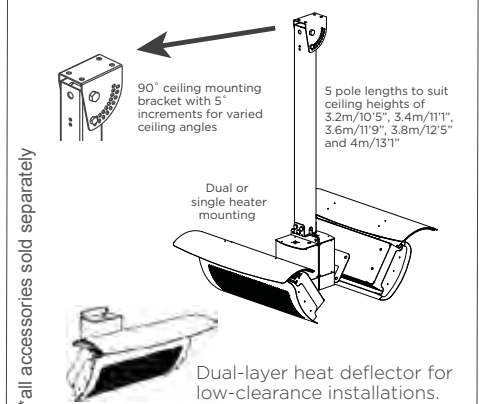

# PLATINUM SMART-HEAT GAS

**BROMIC**  
HEATING



Wall Mounted Platinum 500 w/ Heat Deflector and Included Mounting System



Platinum 500 w/ Heat Deflector

## FEATURES

- **Tinted Glass-Ceramic Screen:** The Platinum's screen spreads comfort evenly across an area while emitting a soft red glow.
- **Ceramic Efficiency:** Slow-release ceramic burners efficiently combust gas to fuel the most environmentally friendly gas-fired heating method available.
- **Elegantly Subtle Design:** Equally at home as the stunning centerpiece or supporting from the sidelines.
- **Patented Direct Ignition:** Automated direct ignition eliminates the need for a pilot, resulting in instantaneous ignition.
- **Ultimate Wind Resistance:** Patented screen and ionization probe technology enables remarkable wind resistance, functioning reliably in winds of up to 11 mph.
- **Directional Control:** Easy pivot bracket offers adjustable heat direction and coverage.

## DIMENSIONS

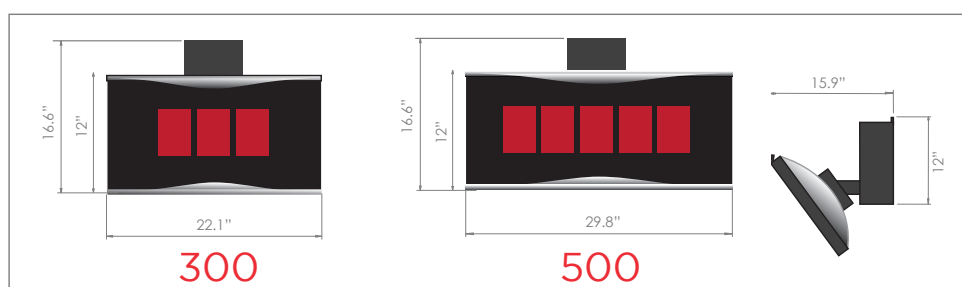

**300**  
Heats approx. 160 sq ft

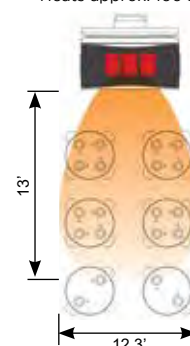

**500**  
Heats approx. 215 sq ft

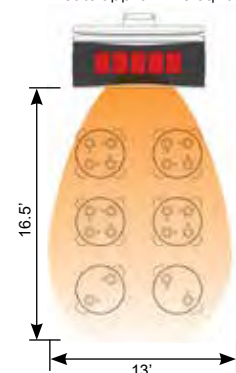

SPECIFICATIONS	PLATINUM SMART-HEAT	
Model	300	500
Fuel Type	LP   NG	LP   NG
Color	Black	Black
Heat Output	23,600 BTU	39,800 BTU
Rated Current	110V   2A	110V   2A
Minimum Floor Clearance	96"	96"
Weight (lbs)	45 lbs	54 lbs
Must only be installed by a licensed technician. Must complete "Pre-Installation Checklist" before installing. The temperature will not exceed 149°F above the ambient temperature at specified distances. Please consult material manufacturer for temperature ratings and suitability. Bronic takes no responsibility for incorrect or non-compliant installations.		

## MINIMUM INSTALLATION CLEARANCES

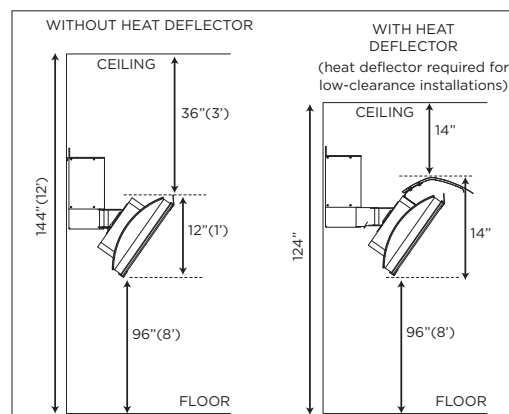

\*Non-residential indoor 2500mm



# PLATINUM SMART-HEAT GAS

**BROMIC**  
HEATING

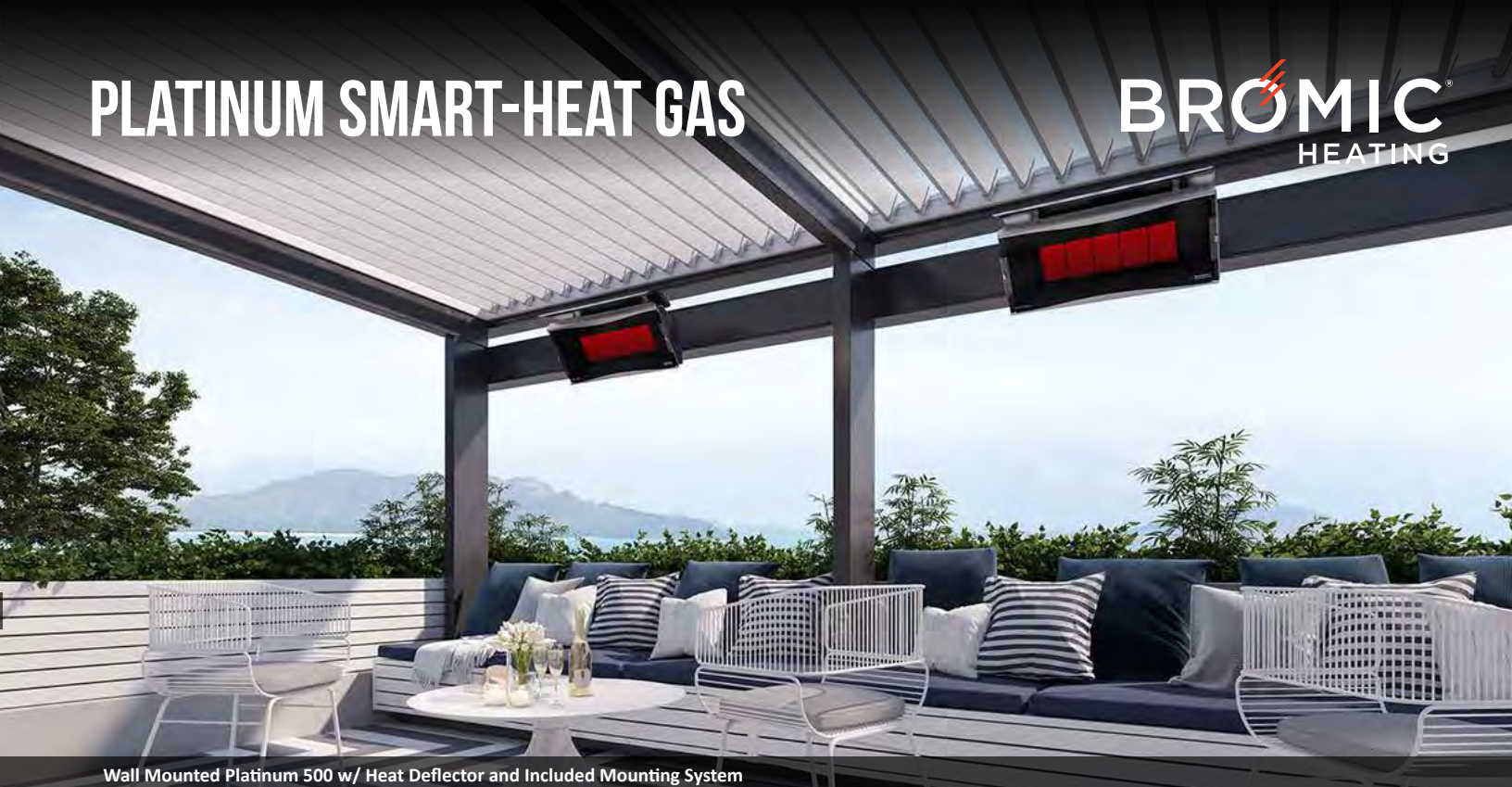

Wall Mounted Platinum 500 w/ Heat Deflector and Included Mounting System

## PLATINUM SMART-HEAT GAS

Includes standard mounting bracket that can be used for both wall and ceiling, power cord for 110V outlet (requires 1.5 Amps of electricity to operate). Outlets may be controlled by a standard electrical switch. Multiple outlets and/or heaters may be controlled from 1 switch. Number of heaters will be determined by the Amp capacity of your switch.

Item No	Model	BTU's	# of Burner Tiles	Fuel	Retail
BH0110001-1	Platinum 300 - NG	23,600	3	NG	\$1,893
BH0110002-1	Platinum 300 - LP	23,600	3	LP	\$1,893
BH0110003-1	Platinum 500 - NG	39,800	5	NG	\$2,132
BH0110004-1	Platinum 500 - LP	39,800	5	LP	\$2,132

See Control Option on page 236.



Platinum 300



Platinum 500

## ADDITIONAL CEILING MOUNT OPTIONS (Only available in Black)

Item No	Description	Ceiling Height	Retail
BH3030003	9.69" Ceiling Mount Pole	10' 4"	\$290
BH3030004	13.62" Ceiling Mount Pole	10' 8"	\$290
BH3030005	17.56" Ceiling Mount Pole	11'	\$290
BH3030006*	25.43" Ceiling Mount Pole	11' 8"	\$290
BH3030007*	33.31" Ceiling Mount Pole	12' 4"	\$290
BH3030008	41.18" Ceiling Mount Pole	13'	\$290

## HEAT DEFLECTORS

Used to minimize the amount of ceiling clearance needed for a heater. See diagram on page 232.

Item No	Description	Retail
BH3030001-1	Heat Deflector - 300 Series Platinum	\$235
BH3030002-1	Heat Deflector - 500 Series Platinum	\$273

\*Special Order

### ACCESSORIES\*

- Dual-directional ceiling pole
- Ceiling Pole Unit must be mounted 2.5m off the ground (8')
- Dual-layer heat deflector (See part numbers in table below)

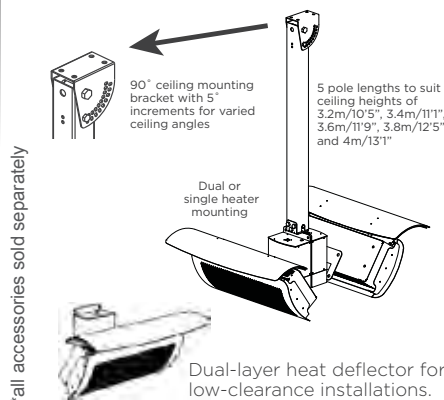

TUNGSTEN SMART-HEAT PORTABLE

BROMIC  
HEATING



FEATURES

- **Heat Output:** The Tungsten Smart-Heat Portable delivers a widespread heat field.
- **Versatility:** Unique and patented adjustable heat control ensures comfortable heat.
- **Efficiency:** High intensity ceramic burner, delivering optimal heat with minimal heat loss.
- **Wind Resistance:** Specifically built to provide constant and consistent heat in any environment at wind speeds up to 8 mph.
- **Directional Heat:** Innovative adjustable tilting head ensures warmth goes exactly where it is needed.
- **Modular Design:** Functional and progmatic, the Tungsten Smart-Heat Portable can easily be assembled, dismantled and stored.
- **Maneuverability:** Anti-tilt structure with built-in wheels for easy movement.
- **Soft Touch Ignite:** Battery activated repetitive spark Ignition

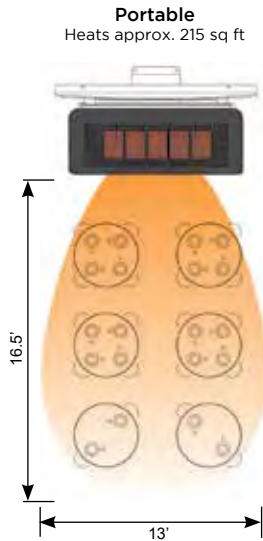

DIMENSIONS

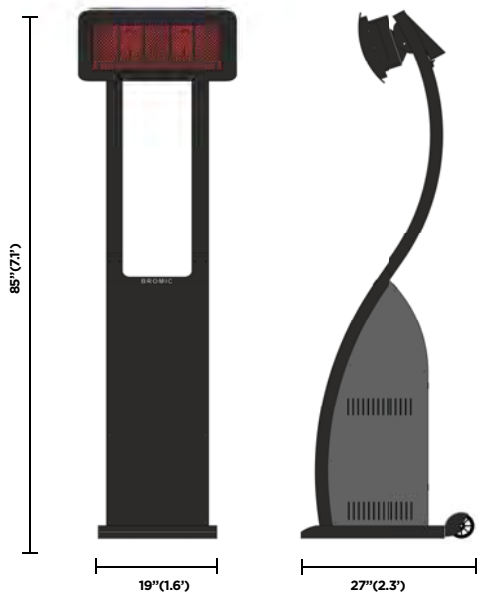

MINIMUM INSTALLATION CLEARANCES

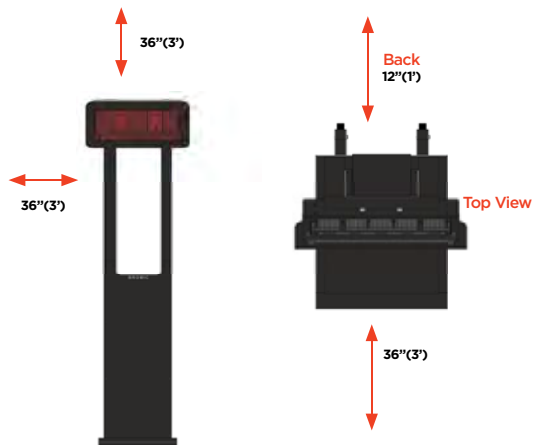

SPECIFICATIONS	TUNGSTEN PORTABLE
Model	Portable
Fuel Type	LP   NG
Color	Black
Heat Output (Adjustable)	21,300 BTU - 38,500 BTU
Minimum Ceiling Clearance	36"
Weight (lbs)	123.5 lbs
Measurements displayed within this document are minimum requirements for installation. Bromic takes no responsibility for incorrect or non-compliant installations.	





## TUNGSTEN SMART-HEAT PORTABLE GAS

Controlled by a push button battery igniter. Has a simple dial system to control the gas flow from low to high. Operates on a 20 lb propane tank (sold separately) that is concealed neatly within the base.

Item No	Model	BTU's	# of Burners Tiles	Fuel	Retail
BH0510001	Tungsten Portable - LP	21,300 - 38,500	5	LP	\$2,088
BH0510005	Tungsten Portable - NG	21,300 - 38,500	5	NG	\$2,088

## ACCESSORIES

Item No	Description	Retail
BH3030010	Cover - Head Only Weather Cover	\$98

# ON/OFF CONTROLLER

**BROMIC**  
HEATING



Scan QR Code for  
Manual

Ceiling Mounted Platinum 500 w/ Heat Deflector and Ceiling Mount Pole

## ON/OFF CONTROLS *(Optional)*

Item No	Description	Retail
BH3130010	ON/OFF Wireless Switch (For Use With All Heaters) (Includes controller with timer and wireless remote.)	\$351

### SPECIFICATIONS

- Max allowance per controller is 6,800 Watts at 240V.
- Maximum of 2 heaters wired directly to the controller.
- The controller will be wired directly to the electrical service panel.
- The wireless remote must be installed within 100' of the controller.
- Includes a timer feature that will turn heaters off automatically.  
(Minimum of 1 hour and a maximum of 8 hours)

### CONTROLLER DIMENSIONS



### 4-CHANNEL WIRELESS ON/OFF REMOTE



### INSTALLATION OPTIONS

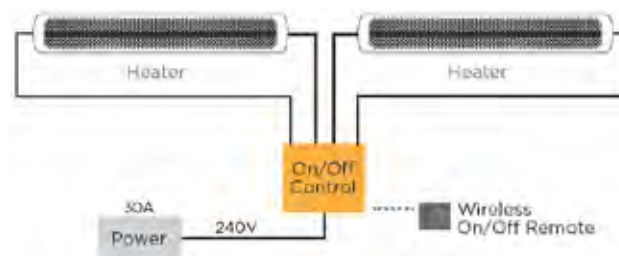

SPECIFICATIONS	ON/OFF CONTROLLER
Model	BH3130010
Power Supply	110/230VAC, 31A max, Single Phase
Max Output Power CHANNEL	3400W @ 230VAC 1500W @ 110VAC
Reception Frequency	916MHz
Operating Temperature Range	-4 to 122°F
Protection Class	IP54

HEATER TYPE	INSTALLATION OPTIONS
Electric (240V)	Option 1: 1 x 6000W Option 2: 1 x 4500W Option 3: 1 x 4000W Option 4: 2 x 3400W Option 5: 2 x 3000W Option 6: 2 x 2000W
Gas	Option 1: 1 x Gas Heater per output Option 2: 2 x Gas Heaters per output



# DIMMER CONTROLLER

**BROMIC**  
HEATING



Scan QR Code for  
Manual

## DIMMER CONTROLS *(Optional)*

Item No	Description	Retail
BH3130011	Dimmer Switch, All Electric Heaters (For use with all electric heaters. Includes a controller and wireless remote.)	\$975
BH3130012	42 Channel Remote, for use with Dimmer Switch Only (Control up to 6 zones from 1 controller. May control up to 6 heaters per zone.)	\$184
BH3130097	Smart Heat Link RS232 Plug In (For integration with Home Managment Systems)	\$305

## SPECIFICATIONS

- Max allowance per controller is 6,800 Watts at 240V.
- Maximum of 2 heaters wired directly to the controller.
- The controller will be wired directly to the electrical service panel.
- The wireless remote must be installed within 100' of the controller.
- Includes a timer feature that will turn the heaters off automatically.  
(Minimum of 1 hour and a maximum of 8 hours)

## CONTROLLER DIMENSIONS



SPECIFICATIONS	DIMMER
Model	BH3130011
Power Supply	110/277VAC, 50/60Hz (29A max)
Max Output Power CHANNEL	6800W @ 277VAC (25A) 6800W @ 240VAC (28.5A) 3080W @ 110VAC (28A)
Reception Frequency	916MHz
Operating Temperature Range	-4 to 86°F
Maximum Remote Memorized	42
Protection Class	IP54

## 7-CHANNEL WIRELESS DIMMER REMOTE



## INSTALLATION OPTIONS

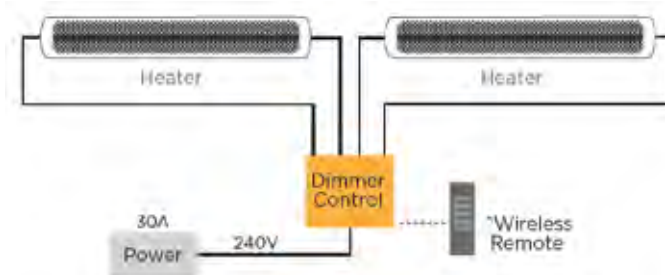

HEATER TYPE	INSTALLATION OPTIONS
Electric (240V)	Option 1: 1 x 6000W
	Option 2: 1 x 4500W
	Option 3: 1 x 4000W
	Option 4: 2 x 3400W
	Option 5: 2 x 3000W
	Option 6: 2 x 2000W

# HEAT PLANNING GUIDE

Answer these questions to help plan out your Bromic Heating project.

1) How big is the space you are looking to heat? (LxW)

2) What are you trying to heat? ☐ Entire space ☐ Focus on a few areas

3) Can you supply plans, pictures, or drawings of the space? ☐ Yes ☐ No

4) Is your space covered or open?

☐ **COVERED**

Ceiling Type: ☐ Pitched/Vaulted ☐ Flat

Ceiling Height:

Ceiling Material:

☐ **OPEN**

What are you mounting to?

5) Select Heat Type, Electric or Gas/Mounting/Controls:

☐ **ELECTRIC**

Voltage Supply: ☐ 208 ☐ 240 ☐ 277

Phase: ☐ Single Phase (1PH)

Mounting: ☐ Surface → If Surface, choose: ☐ Wall ☐ Ceiling

☐ Recessed → If Recessed, specify color:

Controls: ☐ On/Off ☐ Dimming Capability

Is there a home automation system present? ☐ Yes ☐ No

☐ **GAS** (Covered areas need a minimum of 10.5' ceilings)

Fuel Type: ☐ NG ☐ LP

Surface Mount: ☐ Wall ☐ Ceiling

Portable: ☐ Yes ☐ No



# INFRA TECH *heaters*







## INFRATECH OUTDOOR HEATING ELECTRIC

REV: 05/01/23

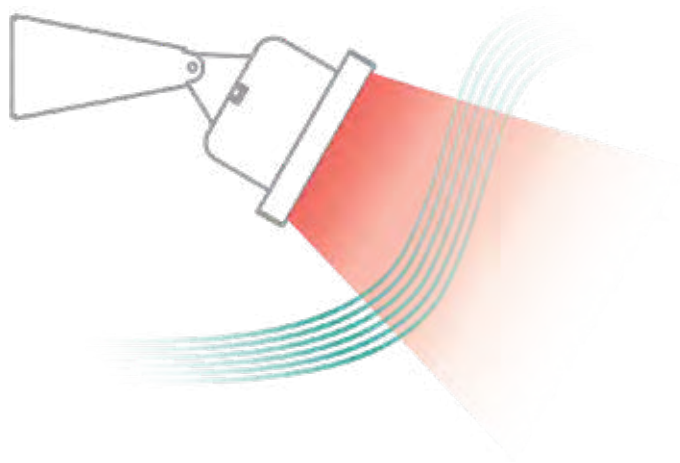

### Infrared Fact:

Infratech electric heaters are specifically designed so heat doesn't blow away in windy or drafty fall air.

## TABLE OF CONTENTS

### INFRATECH

Heating 240v.....	244
Motif Collection .....	252
Value Controls.....	253
Universal Controls.....	258
Home Management System .....	259
Solid State Relay & Controls.....	260
208, 277, 480 Volts .....	262
240 Volts Replacement Elements .....	265

### LITERATURE

Item #	Description
WS19	Infratech Full Line Catalog
INFBROCHURE	Infratech Control Options
SEGBUILDER	Infratech Builder
SEGELECTRICAL	Infratech Electrical/Contractor
SEGHOMEOWNER	Infratech Homeowner
SEGHOSPITALIT	Infratech Hospitality
SEGRETAILER	Infratech Retailer
SEGSPECIFIER	Infratech Specifier
INFMOTIF	Infratech Motif Collection



# WHY INFRARED HEAT?



A heated quartz element emits a safe, clean wavelength of light that is only absorbed by solid objects, transferring heat directly to a person, table or floor rather than heating the air.

For this reason, infrared heat can be distributed very evenly, and will not simply "blow away" in windy or drafty conditions. Infratech medium wave quartz element heaters are 93% efficient and emit a barely discernible, pleasing glow that will not affect the ambience of your gathering – unlike competitive short-wave or halogen electric heaters that produce a very harsh glare or bright-colored light.



## COST OF OPERATION & MAINTENANCE

### OPERATION

It's simple to determine the cost of operating an Infratech heater—multiply the rate charged by your local utility company by the wattage of your heater.

$$\text{Your Utility Rate} \times \text{Wattage of Your Heater} = \text{Cost of Operation}$$

EXAMPLE: Your utility charges \$0.15\* / kilowatt hour (kW) X 3 (for a 3000 watt heater) = \$0.45 / hour

\*This is the National Average. Utility charges will vary.

### MAINTENANCE

Unlike traditional gas heaters, Infratech electric heaters are virtually maintenance free. For long lasting use, we recommend once a year to spray the heater with a hose and wipe down. Our elements are rated to last 5,000 hours, plus they are simple and inexpensive to replace.

*When you consider our low cost and minimal maintenance, Infratech heaters are easily the first choice when heating outdoor space.*

# 3 STEPS TO CHOOSING YOUR INFRATECH SYSTEM

## STEP 1: MEASURE THE AREA

Determine the approximate measurements and mounting heights of the area you want to heat (Include: length, width, and height). Also consider where people will gather and spend time, like dining or lounge areas.

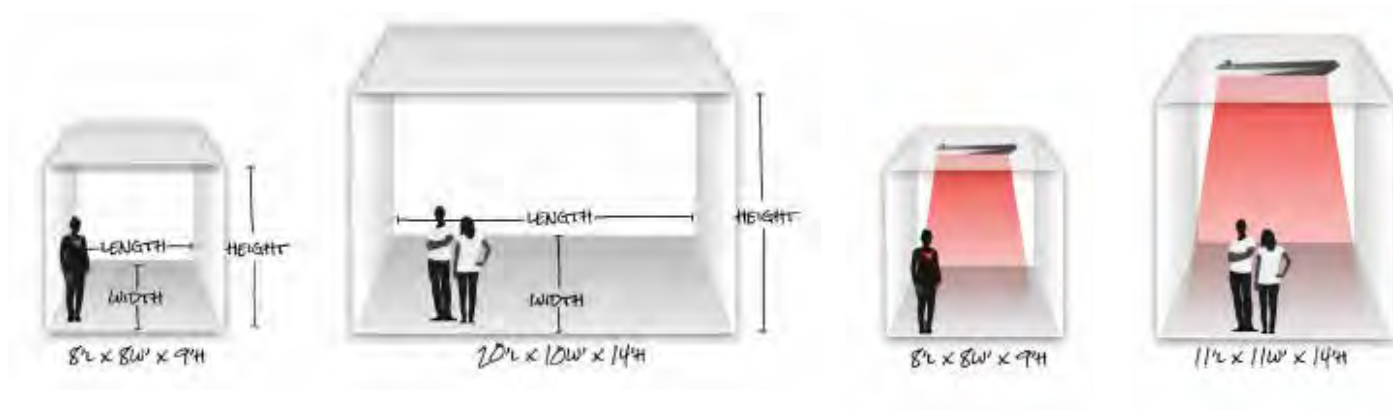

## STEP 2: SELECT THE HEATERS

Select the heater(s) that will work both functionally and aesthetically for your space. Consider factors such as size, voltage, number of heaters, colors, and mounting options.

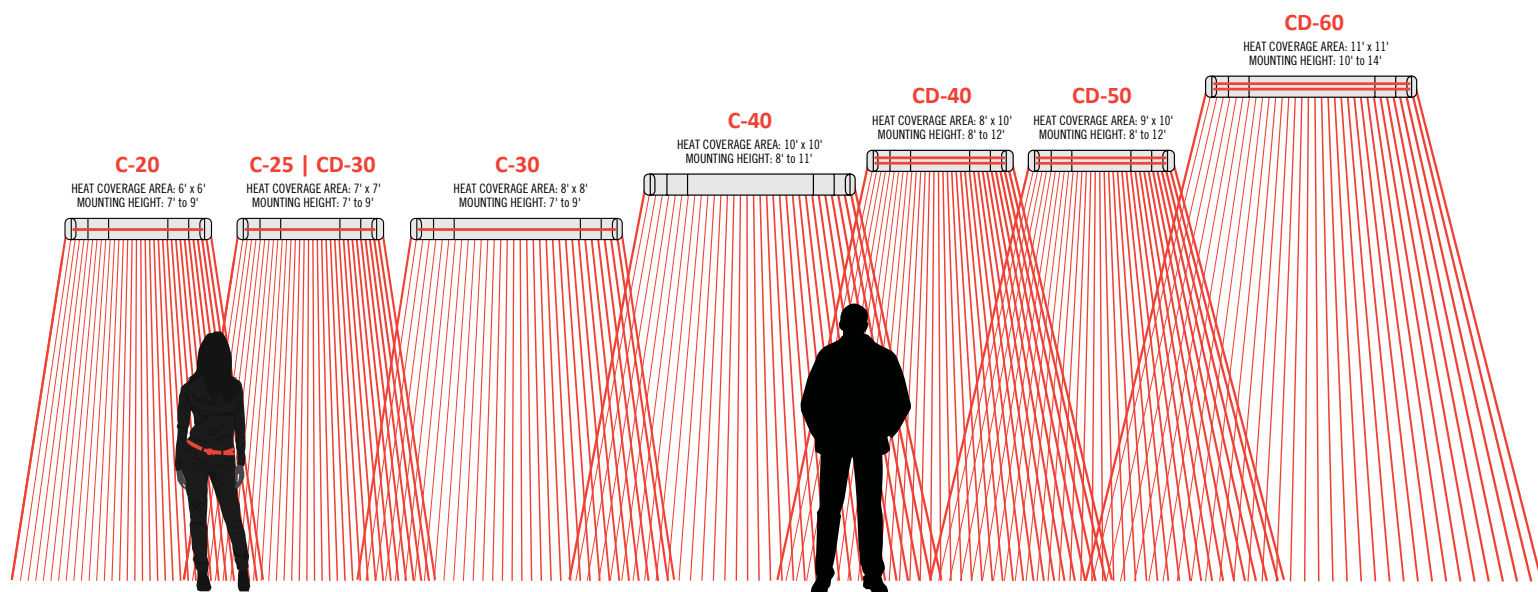

**NOTE:** Indoor or well-protected environments will generally exceed average coverage. Heaters may provide less than average coverage in extremely cold or windy conditions.

# 3 STEPS TO CHOOSING YOUR INFRATECH SYSTEM

**INFRATECH**  
COMFORT

## STEP 3: CHOOSE THE CONTROLS

Choose a control option that works best for your application and budget.

Options include value controls, solid-state relay control package, home management integration panel and the new universal control panel.

### VALUE CONTROLS



Simple On/Off Switch

Duplex/Stack Switch

Infinite Control Regulator



Single Contactor Panel



Dual Contactor Panel

### SOLID STATE RELAY CONTROL PACKAGE



Solid State Relay Panel  
Zone Analog Controller w/ Digital Timer

### HOME MANAGEMENT INTEGRATION PANEL



### UNIVERSAL CONTROL PANEL



See pages 253-261 for Control Pricing and Options





Answer these questions to help plan out your Infratech Heating project.

1) How big is the space you are looking to heat? (LxW)

2) What are you trying to heat?

☐

Entire space

☐

Focus on a few areas

3) Can you supply plans, pictures, or drawings of the space?

☐

Yes

☐

No

4) Is your space covered or open?

☐

**COVERED**

Ceiling Type:

☐

Pitched/Vaulted

☐

Flat

Ceiling Height:

Ceiling Material:

☐

**OPEN**

What are you mounting to?

5) Select from Electric Options below:

☐

**ELECTRIC**

Voltage Supply:

☐

208

☐

240

☐

277

☐

480

Phase:

☐

Single Phase (1PH)

☐

Three Phase (3PH)

Mounting:

☐

Surface → If Surface, choose:

☐

Wall

☐

Ceiling

☐

Recessed → If Recessed, specify color:

☐

Pole

Controls:

☐

On/Off

☐

Dimming Capability

Is there a home automation system present?

☐

Yes

☐

No

# SL-SLIMLINE SERIES

## SINGLE ELEMENT HEATERS

INFRATECH  
COMFORT



- Infratech's SL-Series is designed with a low profile that is suitable for both indoor and outdoor surface mount applications.
- Fixtures are available in lengths of 29 ½", 42 ½", and 63 ½".
- Features include narrow profile and a T-slot for flexible mounting options.
- The SL-Series housing body and mounting brackets come with a stainless hue anodized aluminum finish. Also available in All Black Slimline Shadow™.
- Available in 208V, 240V (stocking) and 277V. Single Phase or 3 Phase.



# SLIMLINE SERIES, SINGLE ELEMENT

## 240 VOLTS

INFRATECH  
COMFORT



Select a heater and control system (page 253-261) to make a complete unit.

### 3000 WATT HEATERS

Item No	Model	Color	Volts	Amps	Length	Retail
21-5040-SLV	SL-3024	Silver	240	12.5	63 ½"	\$952
21-5040-BLK	SL-3024	Black	240	12.5	63 ½"	\$952

### 4000 WATT HEATERS

Item No	Model	Color	Volts	Amps	Length	Retail
21-5080-SLV	SL-4024	Silver	240	16.7	63 ½"	\$968
21-5080-BLK	SL-4024	Black	240	16.7	63 ½"	\$968

- **Slimline Series Includes:** Standard Mounting Brackets that can be used for both wall and ceiling installation.
- **Additional Voltages Available:** The Slimline Series, Single Element heaters are also available in 208V and 277V. See pages 262-263.



Silver



All Black  
Slimline Shadow™

# C-SERIES SINGLE ELEMENT

304 Stainless Steel

## 240 VOLTS

INFRA<sup>TECH</sup>  
COMFORT



White

Almond

Beige

Biscuit

Black

Mineral Bronze

Copper

Grey

- Single element heaters provide the coverage and intensity of heat necessary for optimum comfort.
- Fixtures are available in lengths of 33", 39" and 61 1/4".
- The **C-Series** fixtures are developed for use in high visual impact locations where their sleek design blends seamlessly.
- Compatible with all of Infratech's Custom Controls for residential or commercial use.
- May also be installed with simple On/Off controls or INF controls (INF only up to 3000W).
- Choose from Brushed 304 Stainless Steel, Black, Mineral Bronze, White, Almond, Beige, Biscuit, Copper and Grey.
- Features Include: Minimal Clearance Requirements, Recessed Mounting Options, Short Standoffs, and Mounting Heights between 7'-11'.
- Includes: Standard Mounting Brackets that can be used for both wall and ceiling installation.
- Available in 208V, 240V (stocking), 277V, and 480V. Single Phase or 3 Phase.

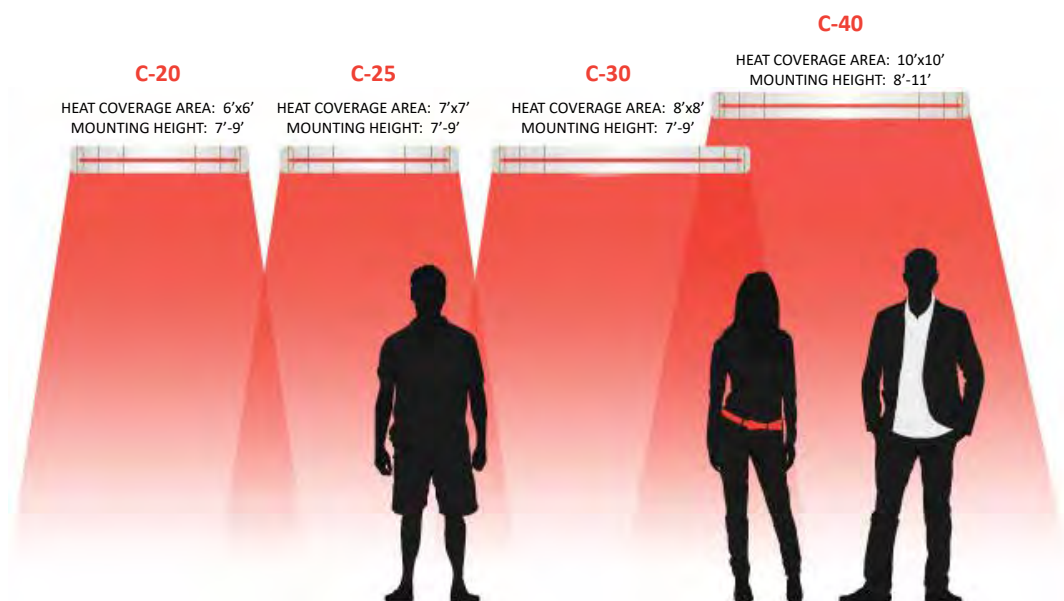



# C-SERIES SINGLE ELEMENT

304 Stainless Steel

## 240 VOLTS

**INFRA<sup>TECH</sup>**  
COMFORT

Select a heater and control system (page 253-261) to make a complete unit.

## C-SERIES HEATERS 240V

Item No	Model	Watts	Color	Volts	Amps	Length	Retail
21-3100-SS	C-2524	2,500	Stainless Steel	240	10.4	39"	\$612
21-3200-SS	C-3024	3,000	Stainless Steel	240	12.5	61 ¼"	\$733
21-3300-SS	C-4024	4,000	Stainless Steel	240	16.7	61 ¼"	\$748

## FLUSH MOUNT OPTIONS

Additional standard colors available add an additional \$50 per kit. See page 246 for color options.

Used to recess heaters into ceiling. Please refer to heater manual for detailed framing instructions.

Item No	Description	Heater Length	Framing Dimensions	Retail
18-2295-SS*	Flush Mount Frame, Stainless Steel	33" Heater	37"L x 11 ¾"W x 8"H	\$391
18-2300-SS	Flush Mount Frame, Stainless Steel	39" Heater	43"L x 11 ¾"W x 8"H	\$401
18-2300-WH	Flush Mount Frame, White	39" Heater	43"L x 11 ¾"W x 8"H	\$451
18-2300-BLK	Flush Mount Frame, Black	39" Heater	43"L x 11 ¾"W x 8"H	\$451
18-2305-SS	Flush Mount Frame, Stainless Steel	61 ¼" Heater	65 ¼"L x 11 ¾"W x 8"H	\$427
18-2305-WH	Flush Mount Frame, White	61 ¼" Heater	65 ¼"L x 11 ¾"W x 8"H	\$477
18-2305-BLK	Flush Mount Frame, Black	61 ¼" Heater	65 ¼"L x 11 ¾"W x 8"H	\$477

## MOUNTING BRACKETS/DROP MOUNTS

Item No	Description	Color	Retail
13-1247	Mounting Bracket, 7 ¾" L (2" longer than standard mounting bracket) (Set Of 2)	Stainless Steel	\$58.85
13-1248	Mounting Bracket, 9 ¾" L (4" longer than standard mounting bracket) (Set Of 2)	Stainless Steel	\$69.55
13-1249	Mounting Bracket, 11 ¾" L (6" longer than standard mounting bracket) (Set Of 2)	Stainless Steel	\$85.60
13-1246-BL	Drop Mount Heater Assembly Extends up to 6' (Set Of 2)	Black	\$265
13-1246-BR	Drop Mount Heater Assembly Extends up to 6' (Set Of 2)	Bronze	\$265
13-1246-WH	Drop Mount Heater Assembly Extends up to 6' (Set Of 2)	White	\$265

\*Special Order



33" Flush Mount  
Frame Drawing



39" Flush Mount  
Frame Drawing



61 ¼" Flush Mount  
Frame Drawing

See page 265 for 240V Replacement Elements.

Custom color matching is available for an additional charge. Call Empire Distributing for a quote.

# CD-SERIES DUAL ELEMENT

304 Stainless Steel

240 VOLTS

INFRA<sup>TECH</sup>  
COMFORT

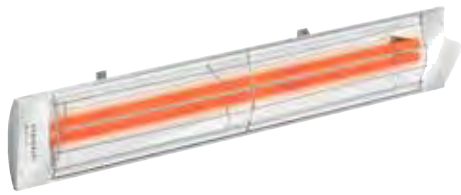

White

Almond

Beige

Biscuit

Black

Mineral Bronze

Copper

Grey

- The powerful dual-element fixtures provide concentrated heat for larger scale applications.
- The dual element fixtures produce more intense heat and can be mounted up to 12'.
- Fixtures available in lengths of 33", 39", and 61 1/4".
- The **CD-Series** Dual Element fixtures are used in high visual impact locations where their sleek design blends seamlessly.
- Typically installed with custom controls to vary the electric load for comfortable heat in a wide range of conditions.
- May also be installed with duplex/stack switches for a half-power or full-power option.
- Choose from Brushed 304 Stainless Steel, Black, Mineral Bronze, White, Almond, Beige, Biscuit, Copper and Grey.
- Features Include: Minimal Clearance Requirements, Recessed Mounting Options, Short Standoffs, and Mounting Heights between 10'-14'.
- Includes: Standard Mounting Brackets that can be used for both wall and ceiling installation.
- Available in 208V, 240V (stocking), 277V, and 480V. Single Phase or 3 Phase.

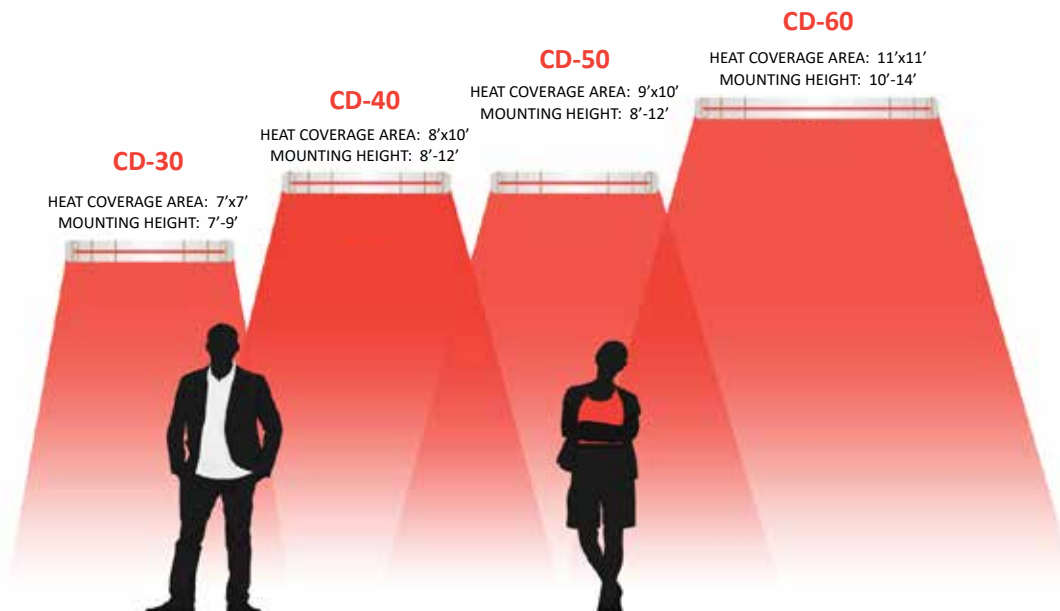

# CD-SERIES DUAL ELEMENT

INFRA<sup>TECH</sup>  
COMFORT

304 Stainless Steel

## 240 VOLTS

Select a heater and control system (page 253-261) to make a complete unit.

### CD-SERIES HEATERS 240V

Item No	Model	Watts	Color	Volts	Amps	Length	Retail
21-4000-SS	CD-3024	3,000	Stainless Steel	240	12.5	33"	\$733
21-4100-SS	CD-4024	4,000	Stainless Steel	240	16.7	39"	\$748
21-4100-BLK	CD-4024	4,000	Black	240	16.7	39"	\$798
21-4100-MB	CD-4024	4,000	Mineral Bronze	240	16.7	39"	\$798
21-4100-WH	CD-4024	4,000	White	240	16.7	39"	\$798
21-4200-SS	CD-5024	5,000	Stainless Steel	240	20.8	39"	\$760
21-4200-BLK	CD-5024	5,000	Black	240	20.8	39"	\$810
21-4200-MB	CD-5024	5,000	Mineral Bronze	240	20.8	39"	\$810
21-4200-WH	CD-5024	5,000	White	240	20.8	39"	\$810
21-4300-SS	CD-6024	6,000	Stainless Steel	240	25	61 1/4"	\$877
21-4300-BLK	CD-6024	6,000	Black	240	25	61 1/4"	\$927
21-4300-MB	CD-6024	6,000	Mineral Bronze	240	25	61 1/4"	\$927
21-4300-WH	CD-6024	6,000	White	240	25	61 1/4"	\$927

### FLUSH MOUNT OPTIONS

Additional standard colors available add an additional \$50 per kit. See page 248 for color options.

Used to recess heaters into ceiling. Please refer to heater manual for detailed framing instructions.

Item No	Description	Heater Length	Framing Dimensions	Retail
18-2295-SS*	Flush Mount Frame, Stainless Steel	33" Heater	37"L x 11 3/4"W x 8"H	\$391
18-2300-SS	Flush Mount Frame, Stainless Steel	39" Heater	43"L x 11 3/4"W x 8"H	\$401
18-2300-WH	Flush Mount Frame, White	39" Heater	43"L x 11 3/4"W x 8"H	\$451
18-2300-BLK	Flush Mount Frame, Black	39" Heater	43"L x 11 3/4"W x 8"H	\$451
18-2305-SS	Flush Mount Frame, Stainless Steel	61 1/4" Heater	65 1/4"L x 11 3/4"W x 8"H	\$427
18-2305-WH	Flush Mount Frame, White	61 1/4" Heater	65 1/4"L x 11 3/4"W x 8"H	\$477
18-2305-BLK	Flush Mount Frame, Black	61 1/4" Heater	65 1/4"L x 11 3/4"W x 8"H	\$477

### MOUNTING BRACKETS/DROP MOUNTS

Item No	Description	Color	Retail
13-1247	Mounting Bracket, 7 3/8" L (2" longer than standard mounting bracket) (Set Of 2)	Stainless Steel	\$58.85
13-1248	Mounting Bracket, 9 3/8" L (4" longer than standard mounting bracket) (Set Of 2)	Stainless Steel	\$69.55
13-1249	Mounting Bracket, 11 3/8" L (6" longer than standard mounting bracket) (Set Of 2)	Stainless Steel	\$85.60
13-1246-BL	Drop Mount Heater Assembly Extends up to 6' (Set Of 2)	Black	\$265
13-1246-BR	Drop Mount Heater Assembly Extends up to 6' (Set Of 2)	Bronze	\$265
13-1246-WH	Drop Mount Heater Assembly Extends up to 6' (Set Of 2)	White	\$265

\*Special Order



33" Flush Mount  
Frame Drawing



39" Flush Mount  
Frame Drawing



61 1/4" Flush Mount  
Frame Drawing

See page 265 for 240V Replacement Elements.

Custom color matching is available for an additional charge. Call Empire Distributing for a quote.

# CD-SERIES SINGLE & DUAL

316 Marine Grade

**240 VOLTS**

**INFRA**TECH  
COMFORT

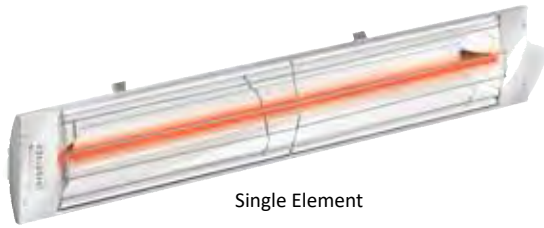

Single Element

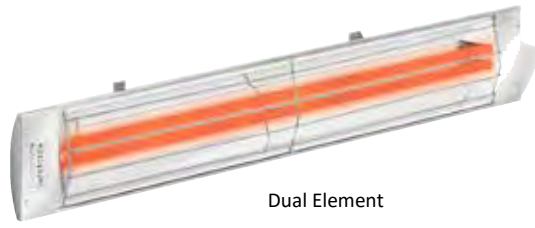

Dual Element



White



Almond



Beige



Biscuit



Black



Mineral Bronze



Copper



Grey

- The powerful dual-element fixtures provide concentrated heat for larger scale applications.
- The dual element fixtures produce more intense heat and can be mounted up to 12'.
- Fixtures available in lengths of 33", 39", and 61 1/4".
- The **CD-Series** Dual Element fixtures are used in high visual impact locations where their sleek design blends seamlessly.
- Typically installed with custom controls to vary the electric load for comfortable heat in a wide range of conditions.
- May also be installed with duplex/stack switches for a half-power or full-power option.
- Features Include: Minimal Clearance Requirements, Recessed Mounting Options, Short Standoffs, and Mounting Heights between 10'-14'.
- Includes: Standard Mounting Brackets that can be used for both wall and ceiling installation.
- Available in 208V, 240V (stocking), 277V, and 480V. Single Phase or 3 Phase.
- 316 Marine Grade heaters can be custom ordered for installs done near large bodies of salt water.

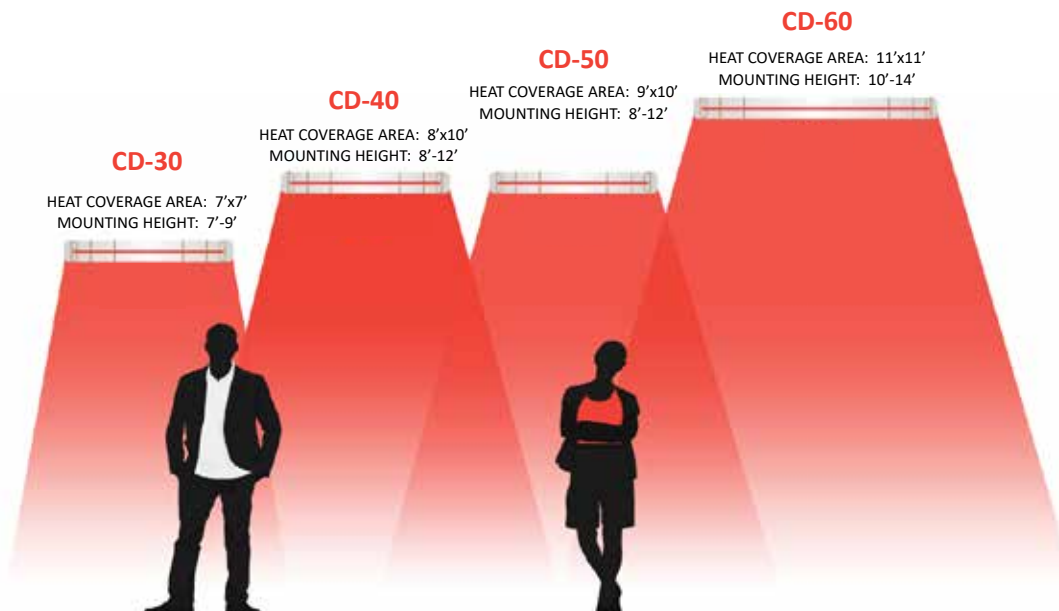



# CD-SERIES SINGLE & DUAL

316 Marine Grade

## 240 VOLTS

INFRA<sup>TECH</sup>  
COMFORT

Select a heater and control system (page 253-261) to make a complete unit.

### SINGLE ELEMENT HEATERS

Item No	Model	Watts	Color	Volts	Amps	Length	Retail
21-3200-MG	C-3024	3,000	Stainless Steel	240	12.5	61 ¼"	\$983
21-3300-MG	C-4024	4,000	Stainless Steel	240	16.7	61 ¼"	\$998

### DUAL ELEMENT HEATERS

Item No	Model	Watts	Color	Volts	Amps	Length	Retail
21-4100-MG	CD-4024	4,000	Stainless Steel	240	16.7	39"	\$998
21-4200-MG	CD-5024	5,000	Stainless Steel	240	20.8	39"	\$1,010
21-4300-MG	CD-6024	6,000	Stainless Steel	240	25	61 ¼"	\$1,127

### FLUSH MOUNT OPTIONS

Additional standard colors available add an additional \$50 per kit. See page 250 for color options.

Used to recess heaters into ceiling. Please refer to heater manual for detailed framing instructions.

Item No	Description	Heater Length	Framing Dimensions	Retail
18-2300-MG	Flush Mount Frame, 316 Marine Grade SS	39" Heater	43"L x 11 ¾"W x 8" H	\$651
18-2305-MG	Flush Mount Frame, 316 Marine Grade SS	61 ¼" Heater	65 ¼"L x 11 ¾"W x 8"H	\$677

### MOUNTING BRACKETS

Item No	Description	Color	Retail
13-1247	Mounting Bracket, 7 ⅝" L (2" longer than standard mounting bracket) (Set Of 2)	Stainless Steel	\$58.85
13-1248	Mounting Bracket, 9 ⅝" L (4" longer than standard mounting bracket) (Set Of 2)	Stainless Steel	\$69.55
13-1249	Mounting Bracket, 11 ⅝" L (6" longer than standard mounting bracket) (Set Of 2)	Stainless Steel	\$85.60



33" Flush Mount  
Frame Drawing



39" Flush Mount  
Frame Drawing



61 ¼" Flush Mount  
Frame Drawing

See page 265 for 240V Replacement Elements.

Custom color matching is available for an additional charge. Call Empire Distributing for a quote.

## CONTEMPORARY

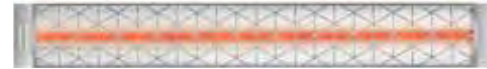
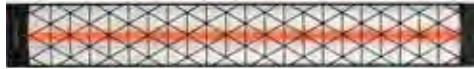

## CRAFTSMAN

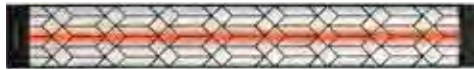

## MEDITERRANEAN

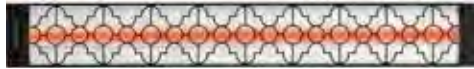

## TRADITIONAL



The Motif collection offers stylish, laser-cut decorative fascias that can be added to the C-Series and CD-Series heaters. Available in black or stainless steel. **NOTE: Cannot be used with a flush mount heating application.**

## SINGLE ELEMENT

Item No	Style	Color	Fits	Retail
19-1000-BL1-S	Contemporary	Black	39"	\$96.30
19-1000-BL2-S*	Craftsman	Black	39"	\$96.30
19-1000-BL3-S*	Mediterranean	Black	39"	\$96.30
19-1000-BL4-S*	Traditional	Black	39"	\$96.30
19-1000-SS1-S*	Contemporary	Stainless Steel	39"	\$96.30
19-1000-SS2-S*	Craftsman	Stainless Steel	39"	\$96.30
19-1000-SS3-S*	Mediterranean	Stainless Steel	39"	\$96.30
19-1000-SS4-S*	Traditional	Stainless Steel	39"	\$96.30
19-1005-BL1-S	Contemporary	Black	61 1/4"	\$115.50
19-1005-BL2-S	Craftsman	Black	61 1/4"	\$115.50
19-1005-BL3-S*	Mediterranean	Black	61 1/4"	\$115.50
19-1005-BL4-S*	Traditional	Black	61 1/4"	\$115.50
19-1005-SS1-S*	Contemporary	Stainless Steel	61 1/4"	\$115.50
19-1005-SS2-S*	Craftsman	Stainless Steel	61 1/4"	\$115.50
19-1005-SS3-S*	Mediterranean	Stainless Steel	61 1/4"	\$115.50
19-1005-SS4-S*	Traditional	Stainless Steel	61 1/4"	\$115.50

## DUAL ELEMENT

Item No	Style	Color	Fits	Retail
19-1000-BL1-D	Contemporary	Black	39"	\$96.30
19-1000-BL2-D*	Craftsman	Black	39"	\$96.30
19-1000-BL3-D*	Mediterranean	Black	39"	\$96.30
19-1000-BL4-D*	Traditional	Black	39"	\$96.30
19-1000-SS1-D*	Contemporary	Stainless Steel	39"	\$96.30
19-1000-SS2-D*	Craftsman	Stainless Steel	39"	\$96.30
19-1000-SS3-D*	Mediterranean	Stainless Steel	39"	\$96.30
19-1000-SS4-D*	Traditional	Stainless Steel	39"	\$96.30
19-1005-BL1-D	Contemporary	Black	61 1/4"	\$115.50
19-1005-BL2-D	Craftsman	Black	61 1/4"	\$115.50
19-1005-BL3-D*	Mediterranean	Black	61 1/4"	\$115.50
19-1005-BL4-D*	Traditional	Black	61 1/4"	\$115.50
19-1005-SS1-D	Contemporary	Stainless Steel	61 1/4"	\$115.50
19-1005-SS2-D	Craftsman	Stainless Steel	61 1/4"	\$115.50
19-1005-SS3-D*	Mediterranean	Stainless Steel	61 1/4"	\$115.50
19-1005-SS4-D*	Traditional	Stainless Steel	61 1/4"	\$115.50

## WE HAVE THE RIGHT CONTROL SYSTEM FOR ANY SITUATION, ANY BUDGET.

- Infratech custom heating systems help outdoor spaces transition into comfortable sites for entertaining. In addition to our standard colors, sizes, control options and heating capacities, our associates are pleased to work with customers in order to design one-of-a-kind solutions for your home or business.
- The finest hotels and resorts use Infratech to design custom heaters and control packages that seamlessly integrate into the total design and style of their properties. Working directly with clients, designers, architects and engineers, we can develop new heater shapes, colors and profiles that are unique to your specific project.
- We also design and manufacture custom UL Listed 508 controls to regulate much more than just heat output regulation. Our custom controls come with timer capabilities and can be integrated with Home Management Systems.

## What Control System is Right for You?

### VALUE CONTROLS

See page 254-256



#### ON/OFF SINGLE SWITCH

- Your Simple On/Off Switches may be used in conjunction with all single element heaters.
- Ideal low cost option for your single element heaters
- 20 Amp max per switch
- Wire your heater to the switch, then the switch to your electrical service panel.
- You may run more than 1 heater from a single switch if they do not exceed the 20 allowable Amps, but it is not recommended.



#### ON/OFF DUPLEX STACK SWITCH

- Your Duplex Stack Switches may be used with all single element heaters.
- Ideal low cost option for your dual element heaters allowing you to turn on both elements or just 1 element for ½ power.
- 40 Amp max per stack, 20 Amps per switch.
- Wire your heater to the switch, then the switch to your electrical service panel.
- You may run your single element heaters from each individual switch provided; as long as they do not exceed the 20 Amps per switch, but it is not recommended.

### CONTACTOR PANEL



- Each Contactor has a maximum of 6000-watt capacity at 240V
- Offered in Single or Dual Contactor configuration
- Digital Timer included
- Made by Infratech
- Type 1 Enclosure (It must be mounted indoors)
- UL Listed
- Wiring Diagrams for each configuration
- 3-Year Warranty
- Any 120V Switch (Bluetooth or WiFi)



#### INFINITE CONTROL (INF) REGULATOR

- This control allows you to turn up or down the intensity of the heater.
- Each dial has a max of 3,000 Watts allowed.
- Each dial has a max of 15 Amps allowed.
- Will work with any single element heater.
- Controlling each element separately using 2 INF Switches for a Dual Element unit is not recommended.

## ON/OFF SINGLE SWITCH

- Your Simple On/Off Switches may be used in conjunction with all heaters.
- Ideal low cost option for your single element heaters
- 20 Amp max per switch
- Wire your heater to the switch, then the switch to your electrical service panel.
- You may run more than 1 heater from a single switch. If you combine heaters, they cannot exceed the 20 allowable Amps per switch. More than one heater per switch is not recommended.



Single On/Off Switch  
Wall Plate w/ Gang Box  
Item # 14-4400



Single On/Off Switch  
Flush Mount w/ Weatherproof Cover  
Item # 14-4410



Single On/Off Switch  
Surface Mount w/ Weatherproof Box & Cover  
Item # 14-4420



Dual On/Off Switch  
Wall Plate w/ Gang Box  
Item # 14-4405



Dual On/Off Switch  
Flush Mount w/ Weatherproof Cover  
Item # 14-4415



Dual On/Off Switch  
Surface Mount w/ Weatherproof Box & Cover  
Item # 14-4425



Single Contactor Panel  
Item # 14-4700



Dual Contactor Panel  
Item # 14-4710



Flush Mount Cover w/ Access Door  
Item # 14-4790

## ON/OFF SINGLE SWITCH

Item No	Switch	Mount	Housing Options	Amp per Pole	Retail
14-4400	Single	Flush	SS Wall Plate and Gang Box	20	\$89
14-4410	Single	Flush	Weatherproof Cover	20	\$103
14-4420	Single	Surface	Weatherproof Box and Cover	20	\$116
14-4405	Dual	Flush	SS Wall Plate and Gang Box	20	\$154
14-4415	Dual	Flush	Weatherproof Cover	20	\$177
14-4425	Dual	Surface	Weatherproof Box and Cover	20	\$192

## CONTACTOR PANEL (Includes a digital timer for use with value controls.)

Item No	Description	Retail
14-4700	Single Contactor Panel	\$562
14-4710	Dual Contactor Panel	\$642
14-4790	Flush Mount Cover with Access Door (Requires Contactor Panel)	\$161



## ON/OFF DUPLEX STACK SWITCH

- Your Duplex Stack Switches may be used with all heaters.
- Ideal low cost option for your dual element heaters allowing you to turn on both elements or just 1 element for ½ power.
- 40 Amp max per stack, 20 Amps per switch.
- Wire your heater to the switch, then the switch to your electrical service panel.
- You may run more than 1 heater from a single switch. If you combine heaters, they cannot exceed the 20 allowable amps per switch. More than one heater per switch is not recommended.



Single Duplex Switch  
Wall Plate w/ Gang Box  
Item # 14-4300



Single Duplex Switch  
Flush Mount w/ Weatherproof Cover  
Item # 14-4310



Single Duplex Switch  
Surface Mount w/ Weatherproof Box & Cover  
Item # 14-4320



Dual Duplex Switch  
Wall Plate w/ Gang Box  
Item # 14-4305



Dual Duplex Switch  
Flush Mount w/ Weatherproof Cover  
Item # 14-4315



Dual Duplex Switch  
Surface Mount w/ Weatherproof Box & Cover  
Item # 14-4325



Single Contactor Panel  
Item # 14-4700



Dual Contactor Panel  
Item # 14-4710



Flush Mount Access Door Only  
Item # 14-4790

## ON/OFF DUPLEX STACK SWITCH

Item No	Switch	Mount	Housing Options	Amp per Pole	Retail
14-4300	Single Duplex	Flush	SS Wall Plate and Gang Box	20	\$103
14-4310	Single Duplex	Flush	Weatherproof Cover	20	\$116
14-4320	Single Duplex	Surface	Weatherproof Box and Cover	20	\$127
14-4305	Dual Duplex	Flush	SS Wall Plate and Gang Box	20	\$166
14-4315	Dual Duplex	Flush	Weatherproof Cover	20	\$190
14-4325	Dual Duplex	Surface	Weatherproof Box and Cover	20	\$203

## CONTACTOR PANEL (Includes a digital timer for use with value controls.)

Item No	Description	Retail
14-4700	Single Contactor Panel	\$562
14-4710	Dual Contactor Panel	\$642
14-4790	Flush Mount Cover with Access Door (Requires Contactor Panel)	\$161

## INFINITE CONTROL (INF) REGULATOR

- This control allows you to turn up or down the intensity of the heater.
- Each dial has a max of 3,000 Watts allowed.
- Each dial has a max of 15 Amps allowed.
- Will work with single element heaters.
- Controlling each element separately using 2 INF Switches for a CD unit is not recommended.



Single INF Control  
Wall Plate w/ Gang Box  
Item # 14-4200



Single INF Control  
Flush Mount w/ Weatherproof Cover  
Item # 14-4210



Single INF Control  
Surface Mount w/ Weatherproof Box & Cover  
Item # 14-4220



Dual INF Control  
Wall Plate w/ Gang Box  
Item # 14-4205



Dual INF Control  
Flush Mount w/ Weatherproof Cover  
Item # 14-4215



Dual INF Control  
Surface Mount w/ Weatherproof Box & Cover  
Item # 14-4225

## INFINITE CONTROL REGULATOR

Item No	Switch	Mount	Housing Options	Amp Max	Retail
14-4200	Single	Flush	Wall Plate w/ Deep Gang Box	15	\$103
14-4210	Single	Flush	Weatherproof Cover	15	\$116
14-4220	Single	Surface	Weatherproof Box and Cover	15	\$127
14-4205	Dual	Flush	Wall Plate w/ Deep Gang Box	15	\$166
14-4215	Dual	Flush	Weatherproof Cover	15	\$190
14-4225	Dual	Surface	Weatherproof Box and Cover	15	\$203



## UNIVERSAL CONTROL PANEL

See page 258

- 120V Universal Slide Dimmer provided for convenience (1 per Relay)
- The Universal Control is a complete solution that will work with almost any 120V lighting system
- Universal Control Panel is 508/UL-listed and made in the USA
- A WiFi/Bluetooth switch can be purchased separately for operation from your smart phone
- Compatible with Alexa



## HOME MANAGEMENT SYSTEM

See page 259

- Infratech's Home Management Control is compatible with top selling systems like Savant™, Lutron™, Crestron™, Control 4™, and others.
- Infratech's simple interface requires a 0-10V DC signal for streamlined installation and straightforward programming.
- This control option allows the user the ability to save preferred heat settings for off-site control via mobile device, control zones, heat intensity, timer functions, and more!



## SOLID STATE RELAY PACKAGE

See page 260

- Infratech's Solid State Controls are engineered for your individual project and suitable for commercial or residential installations of any size.
- Multiple zoning capabilities.
- Allows for the option to adjust the intensity of heat of one or more heaters in a specified target area.
- Controls are built to UL 508 listing, which is a higher safety standard than the National Electric Code (NEC).
- Heaters are hard wired directly to the Solid State Relay Panel.
- Tested before leaving the factory, and provided with wiring diagrams for each installation.

## UNIVERSAL CONTROLS

A luxury home where convenience is at a premium. A scenic resort where a seamless look is desired. An exclusive hot spot with multiple heating zones.

At Infratech, we know that our customers have different needs when it comes to the controls they choose for their properties. This is why we offer a broad range of custom control options that allow you to enjoy your Infratech heaters “your way”. From comprehensive Solid State Control Packages to Smart Home Integration Panels, and now our new Universal Control Panel that enables you to choose your own switches. There’s an Infratech custom control that can help you unlock the versatility, functionality, convenience and comfort you desire from your Infratech heating system.



## UNIVERSAL CONTROL PANEL

- 120V Universal Slide Dimmer provided for convenience (1 per Relay).
- The Universal Control is a complete solution that will work with almost any 120V lighting system.
- Universal Control Panel is 508/UL-listed and made in the USA.
- A WiFi/Bluetooth switch can be purchased separately for operation from your smart phone.
- Compatible with Alexa

## SPECIFICATIONS

- Each relay has a max capacity of 9,000 Watts.
- You can control (3) 3,000 Watt heaters off 1 Relay, or (1) 6,000 Watt heater off 1 Relay.
- You may NOT mix heater wattages on a single relay.
  - **EXAMPLE:** You can NOT put a 3,000 Watt heater and a 6,000 Watt heater on the same relay.
- We advertise up to a 6 Relay Control Panel, however the number of relays can be unlimited if the power supply is adequate. (Call for quote.)

## UNIVERSAL CONTROLS

Item No	Description	Retail
30-4071	1 Relay Universal Control (Includes: 1 Dimmer Switch)	\$1,808
30-4072	2 Relay Universal Control (Includes: 2 Dimmer Switches)	\$2,495
30-4073	3 Relay Universal Control (Includes: 3 Dimmer Switches)	\$3,692
30-4074	4 Relay Universal Control (Includes: 4 Dimmer Switches)	\$4,264
30-4075	5 Relay Universal Control (Includes: 5 Dimmer Switches)	\$5,575
30-4076	6 Relay Universal Control (Includes: 6 Dimmer Switches)	\$6,159



## FOR USE IN CONJUNCTION WITH YOUR HOME MANAGEMENT SYSTEM

- Infratech's Home Management Control is compatible with top selling Home Management Systems like Savant Lutron™, Crestron™, Control 4™, and others.
- Infratech's simple interface requires a 0-10V DC signal for streamlined installation and straightforward programming.
- This control option allows the user the ability to save preferred heat settings for off-site control via mobile device, control zones, heat intensity, timer functions, and more!



## SPECIFICATIONS

- Each relay has a max capacity of 9,000 Watts.
- You may NOT mix heater Watts on a single relay.
  - **EXAMPLE:** You can control (3) 3,000 Watt heaters off 1 Relay, or (1) 6,000 Watt heater off 1 Relay.
  - **EXAMPLE:** You can NOT put a 3,000 Watt heater and a 6,000 Watt heater on the same relay.
- This relay box is installed as a sub-panel. The heaters are connected to the relay box, then the relay box connects to the electrical service panel.
- We advertise up to a 6 Relay Control Panel, however the number of relays can be unlimited if the power supply is adequate. (Call for quote.)
- Zone and timer capability is set up by the smart home system installer.

## HOME MANAGEMENT RELAY PANEL (Compatible with all voltages.)

*For use in conjunction with your home management system.*

Item No	Description	Retail
30-4061	1 Relay Home Management Control	\$1,808
30-4062	2 Relay Home Management Control	\$2,495
30-4063	3 Relay Home Management Control	\$3,692
30-4064	4 Relay Home Management Control	\$4,264
30-4065	5 Relay Home Management Control	\$5,575
30-4066	6 Relay Home Management Control	\$6,159
30-1100	CUSTOM Control Panels	Call



## CONSISTS OF A SOLID STATE RELAY PANEL AND ZONE ANALOG CONTROLLERS

- Infratech's Solid State Controls are engineered for your individual project and suitable for commercial or residential installations of any size.
- Multiple zoning capabilities.
- Allows the option to adjust the intensity of heat for one or more heaters in an area.
- Controls are built to UL 508 listing, which is a higher safety standard than the National Electric Code (NEC).
- Heaters are hard wired directly to the Solid State Relay Panel.
- Tested before leaving the factory, and provided with wiring diagrams for each installation.

### SOLID STATE RELAY PANEL

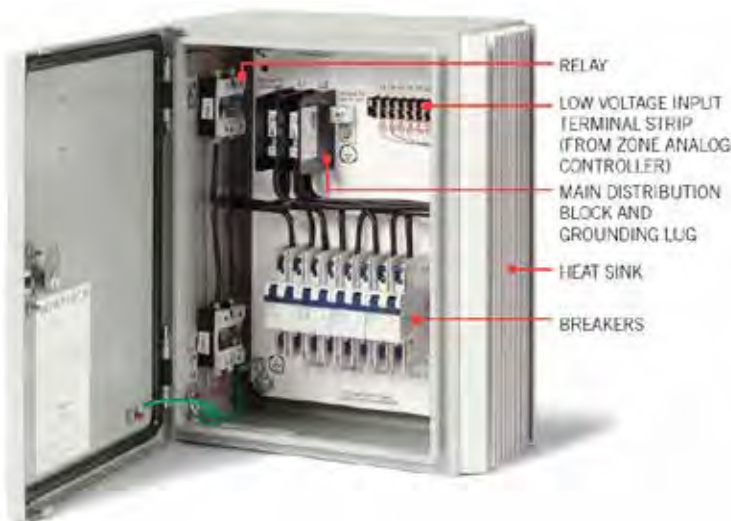

**Up to 9000 Watts on each Relay**

**(3) 3,000 Watts, (2) 4,000 Watts, (1) 5,000 or 6,000 Watts**

**Must be the same wattage on relay.**

### TWO ZONE ANALOG CONTROLLER W/ DIGITAL TIMER



**Up to 3 Relays on each heat intensity knob.**

### ZONE ANALOG CONTROLLER PLACEMENT

- NEMA 12 Rated, will need to be mounted in a well-protected covered area.
- Zone Analog Controllers can be installed in any suitable location that will make it convenient to control the heater(s).
- Custom NEMA 4 housing also available upon special order.
- The timer has 5 settings from 15 minutes to 4 hours.

### SOLID STATE RELAY PLACEMENT

- Surface Mount in a well ventilated area.
- Heat Sinks are the 1" deep Aluminum Extrusions on the left and right sides of the panel. It is suggested the power be brought in through the top or bottom of the panel (not from the back).
- Minimum clearance is 6" on each side, 12" from the top and bottom.
- Additional clearance will be needed if placed in a poorly ventilated area.
- NEMA 4 Rated, which is completely weather resistant.
- Must be accessible per National Electric Code (NEC).



## SPECIFICATIONS

- Each relay has a max capacity of 9,000 Watts.
- Each heater on a single relay must be the same wattage.
- This relay box is installed as a sub-panel. The heaters are connected to the relay box, then the relay box connects to the electrical service panel.
- This system is compatible with the Solid-State Relay Controls.
- Each Control Knob can control up to 3 Relays.
- **EXAMPLE:** You can control (3) 3,000 Watt heaters from 1 Relay. You could then control 3 Relays from 1 Solid State Dial Control. Giving you the ability to control 9 heaters with 1 control knob.



Select one Solid State Relay Control and a Solid State Relay Panel to make a complete package.

## SOLID STATE RELAY CONTROLS

(Compatible with all voltages. Must purchase Solid State Relay Controls)

**Special  
Order**

Item No	Description	Retail
30-4045	1 Zone Analog Controller w/ Digital Timer	\$669
30-4046	2 Zone Analog Controller w/ Digital Timer	\$841
30-4047	3 Zone Analog Controller w/ Digital Timer	\$1,024
30-4048	4 Zone Analog Controller w/ Digital Timer	\$1,207

### ZONE ANALOG CONTROLLER W/ DIGITAL TIMER



- Up to 3 Relays on each heat intensity knob.

## SOLID STATE RELAY PANELS

(Compatible with all voltages. Must purchase a Solid State Relay Panel)

**Special  
Order**

Item No	Description	Retail
30-4051	1 Relay Control Panel	\$1,007
30-4052	2 Relay Control Panel	\$1,316
30-4053	3 Relay Control Panel	\$1,671
30-4054	4 Relay Control Panel	\$2,032
30-4055	5 Relay Control Panel	\$2,444
30-4056	6 Relay Control Panel	\$2,873

### SOLID STATE RELAY PANEL





## SLIMLINE SERIES (Single Element)

Item No	Description	Retail
<b>1600 Watts, 29 ½" in Length, 7.7 Amps</b>		
21-4997-SLV	SL-1628, 208 Volts Silver	\$647
21-4997-BLK	SL-1628, 208 Volts Black	\$647
<b>2400 Watts, 42 ½" in Length, 11.5 Amps</b>		
21-5010-SLV	SL-2428, 208 Volts Silver	\$834
21-5010-BLK	SL-2428, 208 Volts Black	\$834
<b>3000 Watts, 63 ½" in Length, 14.4 Amps</b>		
21-5050-SLV	SL-3028, 208 Volts Silver	\$952
21-5050-BLK	SL-3028, 208 Volts Black	\$952
<b>4000 Watts, 63 ½" in Length, 19.2 Amps</b>		
21-5090-SLV	SL-4028, 208 Volts Silver	\$968
21-5090-BLK	SL-4028, 208 Volts Black	\$968

### Note for C & CD Heaters:

Additional standard colors available, add \$50 per heater.

316 Marine Grade heaters can be custom ordered for installs done near large bodies of salt water, or in humid conditions.

Custom color matching is available for an additional charge.

Call Empire Distributing for a quote.

### Slimline Series



Slimline - Black



Slimline - Silver

### C & CD Series



Black



Mineral Bronze



White



Almond



Beige



Biscuit



Copper



Grey

## C-SERIES (Single Element)

Item No	Description	Retail
<b>1500 Watt, 33" in Length, 7 Amps</b>		
21-3010-SS	C-1528, 208 Volts Stainless Steel	\$545
<b>2000 Watts, 39" in Length, 10 Amps</b>		
21-3020-SS	C-2028, 208 Volts Stainless Steel	\$601
<b>2500 Watts, 39" in Length, 12 Amps</b>		
21-3110-SS*	C-2528, 208 Volts Stainless Steel	\$612
<b>3000 Watts, 61 ¼" in Length, 14 Amps</b>		
21-3220-SS	C-3028, 208 Volts Stainless Steel	\$733
<b>4000 Watts, 61 ¼" in Length, 19 Amps</b>		
21-3320-SS	C-4028, 208 Volts Stainless Steel	\$748

## CD-SERIES (Dual Element)

Item No	Description	Retail
<b>3000 Watts, 33" in Length, 14 Amps</b>		
21-4010-SS	CD-3028, 208 Volts Stainless Steel	\$733
<b>4000 Watts, 39" in Length, 19 Amps</b>		
21-4110-SS	CD-4028, 208 Volts Stainless Steel	\$748
<b>5000 Watts, 39" in Length, 24 Amps</b>		
21-4210-SS*	CD-5028, 208 Volts Stainless Steel	\$760
<b>6000 Watts, 61 ¼" in Length, 28.8 Amps</b>		
21-4310-SS*	CD-6028, 208 Volts Stainless Steel	\$877

\*Stocking

## REPLACEMENT ELEMENTS - 208V

Item No	Description	Fixtures	Retail
10-1060	30" 1500 Watt Element	C-1528, W-1528, CD-3028, WD-3028	\$86
10-1095*	36" 2000 Watt Element	C-2028, W-2028, CD-4028, WD-4028	\$116
10-2020*	36" 2500 Watt Element	C-2528, W-2528, CD-5028, WD-5028	\$116
10-2040*	58" 3000 Watt Element	C-3028, W-3028, CD-6028, WD-6028	\$154
10-2065*	58" 4000 Watt Element	C-4028, W-4028	\$154
10-7032	22 ¾" 1600 Watt Element	SL-1628	\$86
10-7040	35 ¾" 2400 Watt Element	SL-2428	\$116
10-7060	56 ¾" 3000 Watt Element	SL-3028	\$155
10-7080*	56 ¾" 4000 Watt Element	SL-4028	\$155

\*Stocking





## SLIMLINE SERIES (Single Element)

Item No	Description	Retail
<b>2400 Watts, 42 ½" in Length, 8.7 Amps</b>		
21-5030-SLV	SL-2427, 277 Volts Silver	\$834
21-5030-BLK	SL-2427, 277 Volts Black	\$834
<b>3000 Watts, 63 ½" in Length, 10.8 Amps</b>		
21-5070-SLV	SL-3027, 277 Volts Silver	\$952
21-5070-BLK	SL-3027, 277 Volts Black	\$952
<b>4000 Watts, 63 ½" in Length, 14.4 Amps</b>		
21-5110-SLV	SL-4027, 277 Volts Silver	\$968
21-5110-BLK	SL-4027, 277 Volts Black	\$968

**Note for C & CD Heaters:**  
 Additional standard colors available, add \$50 per heater.  
 316 Marine Grade heaters can be custom ordered for installs done near large bodies of salt water, or in humid conditions.  
 Custom color matching is available for an additional charge.  
 Call Empire Distributing for a quote.

### Slimline Series



Slimline - Black



Slimline - Silver

### C & CD Series



Black



Mineral Bronze



White



Almond



Beige



Biscuit



Copper



Grey

## C-SERIES (Single Element)

Item No	Description	Retail
<b>2000 Watts, 39" in Length, 7 Amps</b>		
21-3030-SS	C-2027, 277 Volts Stainless Steel	\$601
<b>2500 Watts, 39" in Length, 9 Amps</b>		
21-3130-SS	C-2527, 277 Volts Stainless Steel	\$612
<b>3000 Watts, 61 ¼" in Length, 11 Amps</b>		
21-3210-SS	C-3027, 277 Volts Stainless Steel	\$733
<b>4000 Watts, 61 ¼" in Length, 14 Amps</b>		
21-3310-SS	C-4027, 277 Volts Stainless Steel	\$748

## CD-SERIES (Dual Element)

Item No	Description	Retail
<b>3000 Watts, 33" in Length, 11 Amps</b>		
21-4030-SS	CD-3027, 277 Volts Stainless Steel	\$733
<b>4000 Watts, 39" in Length, 14 Amps</b>		
21-4130-SS	CD-4027, 277 Volts Stainless Steel	\$748
<b>5000 Watts, 39" in Length, 18 Amps</b>		
21-4230-SS	CD-5027, 277 Volts Stainless Steel	\$760
<b>6000 Watts, 61 ¼" in Length, 21.7 Amps</b>		
21-4330-SS	CD-6027, 277 Volts Stainless Steel	\$877

## REPLACEMENT ELEMENTS - 277V

Item No	Description	Fixtures	Retail
10-1090*	36" 2000 Watt Element	C-2027, W-2027, CD-4027, WD-4027	\$116
10-2015*	36" 2500 Watt Element	C-2527, W-2527, CD-5027, WD-5027	\$116
10-2035*	58" 3000 Watt Element	C-3027, W-3027, CD-6027, WD-6027	\$154
10-2060*	58" 4000 Watt Element	C-4027, W-4027	\$154
10-7050	35 ¾" 2400 Watt Element	SL-2427	\$116
10-7070	56 ¾" 3000 Watt Element	SL-3027	\$155
10-7090	56 ¾" 4000 Watt Element	SL-4027	\$155

\*Stocking



## C-SERIES (Single Element)

Item No	Description	Retail
<b>2000 Watts, 39" in Length, 4 Amps</b>		
21-3025-SS	C-2048, 480 Volts Stainless Steel	\$601
<b>2500 Watts, 39" in Length, 5 Amps</b>		
21-3120-SS	C-2548, 480 Volts Stainless Steel	\$612
<b>3000 Watts, 61 1/4" in Length, 6 Amps</b>		
21-3230-SS	C-3048, 480 Volts Stainless Steel	\$733
<b>4000 Watts, 61 1/4" in Length, 8.3 Amps</b>		
21-3330-SS	C-4048, 480 Volts Stainless Steel	\$748

## CD-SERIES (Dual Element)

Item No	Description	Retail
<b>3000 Watts, 33" in Length, 6 Amps</b>		
21-4020-SS	CD-3048, 480 Volts Stainless Steel	\$733
<b>4000 Watts, 39" in Length, 8.3 Amps</b>		
21-4120-SS	CD-4048, 480 Volts Stainless Steel	\$748
<b>5000 Watts, 39" in Length, 10.4 Amps</b>		
21-4220-SS	CD-5048, 480 Volts Stainless Steel	\$760
<b>6000 Watts, 61 1/4" in Length, 12.5 Amps</b>		
21-4320-SS	CD-6048, 480 Volts Stainless Steel	\$877



### Note for C & CD Heaters:

Additional standard colors available, add \$50 per heater.

316 Marine Grade heaters can be custom ordered for installs done near large bodies of salt water, or in humid conditions.

Custom color matching is available for an additional charge.

Call Empire Distributing for a quote.

## C & CD Series



Black



Mineral Bronze



White



Almond



Beige



Biscuit



Copper



Grey

## REPLACEMENT ELEMENTS - 480V

Item No	Description	Fixtures	Retail
10-2000	36" 2000 Watt Element	C-2048, W-2048, CD-4048, WD-4048	\$116
10-2025	36" 2500 Watt Element	C-2548, W-2548, CD-5048, WD-5048	\$116
10-2045	58" 3000 Watt Element	C-3048, W-3048, CD-6048, WD-6048	\$154
10-2070	58" 4000 Watt Element	C-4048, W-4048	\$154

# 240V REPLACEMENT ELEMENTS/ POLE MOUNTS

**INFRA TECH**  
COMFORT

## REPLACEMENT ELEMENTS 240V

Item No	Description	Fixtures	Retail
10-7030*	22 3/8" 1600 Watt Element	SL-1624	\$86
10-7035*	35 3/8" 2400 Watt Element	SL-2424	\$116
10-7055	56 3/8" 3000 Watt Element	SL-3024	\$155
10-7075	56 3/8" 4000 Watt Element	SL-4024	\$155

\*Special Order

## REPLACEMENT ELEMENTS 240V

Item No	Description	Fixtures	Retail
10-1055*	30" 1500 Watt Element	C-1524, W-1524, CD-3024, WD-3024	\$86
10-1085	36" 2000 Watt Element	C-2024, W-2024, CD-4024, WD-4024	\$116
10-2010	36" 2500 Watt Element	C-2524, W-2524, CD-5024, WD-5024	\$116
10-2030	58" 3000 Watt Element	C-3024, W-3024, CD-6024, WD-6024	\$154

## POLE MOUNT OPTIONS (For C & CD Series Heaters Only)

Note: Pole Mount for Slimline Series - Call for details

Item No	Description	Color	Retail
22-1250*	W39 Pole Mount for 39" Length Heater (96.5"H) (Comes with Cross Bar)	White (Standard)	\$808
22-1255*	W61 Pole Mount for 61 1/4" Length Heater (96.5"H) (Comes with Cross Bar)	White (Standard)	\$808







# OUTDOOR

## *living*

### ACCESSORIES



P: 585.492.2780

F: 585.492.2785

7406 Route 98, Arcade NY 14009  
[www.empiredistributing.net](http://www.empiredistributing.net)



CATALOG OLC 5/2023

©2023 Empire Distributing